Ration Coupons Wednesday
Butter B35 to B50
Sugar S26 to S50

Victoria Daily Times

Weather Forecast
Victoria and Vicinity—Wednesday: Cloudy in morning, clearing by noon. Westerly winds 15 m.p.h. Little change in temperature.
Temperature—Monday: Min. 46; Max. 62. Sunshine: 9 hours 18 minutes.
Today's noon temperature: 54.

VOL. 110 NO. 112 ** VICTORIA, B.C., TUESDAY, MAY 13, 1947—20 PAGES PRICE FIVE CENTS

U.S. Senate Passes Bill To Curb Strikes

Far-Reaching Law Denounced By Union Heads

WASHINGTON (AP)—The U.S. Senate today passed its big labor bill designed to curb strikes and halt many union practices.

The far-reaching measure, denounced by organized labor but generally endorsed by many industrialists, now goes to conference for compromise with a tougher bill approved by the House.

Then the compromise version will go to the White House, probably late this month.

Shortly before the final vote the Senate rejected 73-19 a substitute bill drafted by a group of Democrats who regarded it as the kind of legislation President Truman would sign. Critics called it a "milk-and-water" bill.

Senator Robert Taft (Rep.-O.), chairman of the Senate's Republican policy and labor committee, led the fight for the bill adopted.

The milder bill would have permitted the closed shop, under which employers can hire only union members. It made no provision for injunctions against national emergency strikes. The Taft measure does.

Earlier Senator Alben Barkley (Dem.-Ky.) shouted to the Senate that House Speaker Joseph Martin (Rep.-Mass.) had "engaged in a form of intimidation against the President of the United States" by declaring that there would be no effort to pass new legislation if labor and tax bills were vetoed.

It was a "peculiar spectacle," the Democratic leader went on, to find the Speaker of the House announcing in advance of final congressional agreement on the terms of such legislation that a veto would mean no new measures would be enacted.

Italian Premier Resigns Under Socialist Fire

ROME (AP)—Premier Alcide de Gasperi handed his resignation today to provisional President Enrico de Nicola as Socialists and Christian Democrats charged each other with responsibility for collapse of his coalition government.

A communique from the Christian Democratic Premier's press office said De Gasperi was resigning because of Socialist attacks on him Monday. The three-party coalition has been torn with dissension over Italy's debt problem.

De Gasperi's public works minister, Giuseppe Romita, said after a 50-minute extraordinary cabinet meeting that the Premier's decision was taken because of a Socialist charge that he was deliberately fomenting a political crisis.

De Gasperi has presided over a coalition of Christian Democrats, Communists and Socialists for months.

A reliable source said De Gasperi had tried to resign before calling the cabinet together at the request of President Enrico de Niccla, who desired an effort to achieve national unity.

The aged president, it was understood, refused the resignation and asked De Gasperi to make another attempt to present a united front before appearing before the Constituent Assembly.

Leaders In Victoria College Examination Results Announced Today

MARGARET J. WRIGHT

DAVID H. CLEGG

FREDERICK E. DOWDIE

KATHLEEN E. J. McEWEN

—Photos by Hill-Tout Studios.

Results of the April examinations held at Victoria College, announced today following approval Monday night by the Victoria College Council, showed Margaret J. Wright, with 89.5 per cent, as leader in the second year class; David H. Clegg, with 93.5 per cent, leader in the first year class, and Frederick E. Dowdie, and Kathleen E. J. McEwen, both with 88.9 per cent, leaders in the winter session classes. For details of results see Page 6.

South Saskatchewan To Lose M.P. In Redistribution Of Ridings

OTTAWA (CP)—Southern Saskatchewan will lose one of its representatives in the Commons if Parliament approves a recommendation adopted today by the redistribution committee.

The recommendation was contained in the report of a Saskatchewan sub-committee to the main committee charged with realigning the boundaries of federal electoral constituencies to increase the Commons membership from 245 to 255.

Because of a drop in Saskatchewan's population it will have 20 instead of 21 members after the next election.

At present there are four seats in southern Saskatchewan — Maple Creek, Wood Mountain, Weyburn and Assiniboia. The sub-committee recommended that Wood Mountain and Weyburn be joined and that the new seat be known as Assiniboia. The existing seat of Assiniboia would be called Estevan.

The boundaries of Rosthern, Humboldt, Yorkton, Moose Jaw and Lake Centre will be changed to bring them as close as possible to the average of 46,700 population for city seats and 43,500 for rural seats.

The Saskatchewan report, presented by Walter Tucker, Lib., Rosthern, was adopted without discussion, but the committee bogged down on the question of whether or not the Mackenzie River area should have representation in the Commons. The area now is without representation and a few weeks ago the committee had agreed that it should be joined with the Yukon for representation purposes.

Boost In Old Age Pensions May Be Made Retroactive

OTTAWA (CP)—Increases in old age pensions, provided for in a bill which will come before the Commons on conclusion of the budget speech debate, likely will be retroactive to May 1 if the provinces agree to the provisions of the federal legislation, it was learned today.

It was learned the federal government proposes to increase the basic monthly pension from $20 to $30 a month and to widen the list of persons eligible for pensions. The pension paid in British Columbia is $35, the province adding $5 to its previous contribution of $5.

Health Minister Martin said recently it was hoped the legislation would be made effective from May 1 and said the provinces were being approached with a view to have them sign new agreements.

Premier Garson of Manitoba said in Winnipeg Monday night that his government had instructed the old age pension branch to include a $5 increase in May cheques now being made out.

The basic pension now is $20 a month. A supplement of $5 a month was provided for by a wartime order-in-council. It was understood the government plans to incorporate the order-in-council in the new bill and increase the basic amount by another $5 a month.

In addition, it is reported, that persons 70 and over with annual income of about $500 or less, would still be able to collect the full pension. The present ceiling on income is $425.

Police Patrol Lachute To Prevent Strike Bloodshed

LACHUTE, Que. (CP) — A scene of a five-week-old textile strike for higher wages which has turned into a major Quebec labor issue, this industrial town was tense today as provincial policemen, under command of Deputy Director Hilaire Beauregarde, patrolled streets "to avoid bloodshed."

An early morning clash Monday at the picket line at Ayers Ltd., textile mill, later dispersed by police who arrested several United Textile Workers of America (A.F.L.) members, led to a no-gathering ban by the police.

The deputy director, ordered to the spot Monday night by Premier Duplessis, who as Attorney-General of Quebec, said in a statement that Communists were trying to take charge of the Ayers mills and had imported "thugs" from Montreal and Ontario to stop workers entering the plant.

L. Roback, union publicity director, said picket lines were formed around the two plants this morning and no trouble had been reported. He added that 150 provincial policemen were believed in town.

Union spokesman said 150 persons had been counted entering the Ayers plant. Of these 70 were identified as office staff and foremen, 30 as "workers employed within the past 10 days," and 50 as regular employees.

Bank Responsible For Marked Cheque In Calgary Case

OTTAWA (CP)—Responsibility of a bank for certifying a post-dated cheque was defined today in a judgment handed down by the Supreme Court of Canada.

The Court reversed a decision of the Appellate Division of the Supreme Court of Alberta and ruled that Albert M. Keyes of Calgary, who called to stop payment on a $2,000 cheque which had already been cashed, was not responsible because the bank already had certified the cheque and paid the money prior to the date specified.

It all happened Jan. 8, 1945, when Mr. Keyes, a taxi owner, drew a cheque on the Royal Bank of Canada at Calgary for $2,000, payable to Mrs. J. I. Mundy, who wished to purchase a restaurant. He post-dated the cheque Jan. 9, "deliberately with a view to being in a position to stop payment on it if the proposed transaction fell through."

Through oversight on the part of bank employees, the cheque was certified and payment made to Mrs. Mundy on the same day.

The Supreme Court of Alberta ruled in favor of Mr. Keyes, but its Appellate Division reversed judgment. Today the Supreme Court of Canada ruled in favor of the taxi owner with Mr. Justice J. Rand, dissenting.

Saves Husband, Self

VANCOUVER (CP)—Eighty-three-year-old Mrs. William Warren today was credited with saving her own life and that of her 78-year-old husband after their home was filled with gas from a leaky jet. She was awakened when her husband fell in the hallway, and managed to drag him into the bedroom before telephoning for help. Both were revived by the fire department inhalator squad.

Saskatchewan Act To Cut Farm Debt Interest Invalid

OTTAWA (CP)—The Supreme Court of Canada, in a judgment handed down today, declared ultra vires section six of the Saskatchewan Farm Security Act providing for reduced interest in farmers' debts during poor crop years.

A related reference, making similar provision in regard to debts in connection with housing enterprises, was automatically ultra vires by the same decision.

Mr. Justice R. Taschereau, who dissented from the court's decision on mortgages and bills of sale, said he still would answer "No" to the second question regarding housing loans.

The contested section provides that in any year in which farmer's crop yield is less than $6 an acre, the principal owing on all mortgages or bills of sale shall be reduced by the amount of interest due. At the same time the date for the final payment of principal would be postponed a year.

HEARING IN OCTOBER

Arguments of the validity of the act were heard by six justices of the Supreme Court between Oct. 16 and Oct. 21, 1946. Mr. Justice J. W. Estey, the court's seventh justice, did not sit in on the hearings because he was Attorney-General of Saskatchewan prior to his appointment to the bench in 1944.

Opposing the validity of the section the Farm Security Act were Hon. J. L. Ralston, former Defence Minister and counsel for the Attorney-General of Canada, D. W. Mundell, counsel for the Justice Department, and C. F. H. Carson, counsel for the Dominion Mortgage and Investments Association.

Upholding the constitutionality of the section were G. W. Mason of Toronto, counsel for the Attorney-General of Saskatchewan, H. J. Wilson of Edmonton, counsel for the Attorney-General of Alberta, and Yves Prevost of Quebec, counsel for the Quebec Attorney-General.

PROVINCE TO APPEAL

REGINA (CP) — Premier Douglas of Saskatchewan said the Saskatchewan government will immediately appeal to the Privy Council the decision of the Supreme Court of Canada in a judgment handed down today declaring ultra vires the section of the Provincial Farm Security Act providing for reduced interest in farmers' debts during crop failure years.

Mr. Douglas said that "in the meantime, if necessary, we will use every power which we have to provide security of tenure for the people on the land."

Decision of the Supreme Court to set aside section six of the act—passed by the C.C.F. government during its first year of office in 1944—will please the federal government, Mr. Douglas added.

"The latter asked to have this section thrown out because it prevented them collecting their pound of flesh from the veterans under the Veterans' Land Act," he said.

There was no cause for worry on the part of Saskatchewan farmers for the appeal would be launched immediately and the provincial government would use all its powers to protect them.

LATEST

Hart Denies Rumor P.G.E. Being Sold

VANCOUVER (CP)—A special dispatch from Montreal to the Sun today quoted Premier John Hart as denying a rumor that he was selling the Pacific Great Eastern Railway to an American syndicate.

"That idea is quite foreign to my intention," said Mr. Hart. "I thing the P.G.E. deserves a better fate than be sold off, even for a lot of dollars. . . ."

More May Be Laid Off

OTTAWA (CP)—H. J. Symington, K.C., president, said today Trans-Canada Air Lines have laid off roughly 300 men in recent months and told the railway committee of the Commons, "I'm not saying that there won't be more."

Auto Plants Idle

DETROIT (AP) — Production was halted or curtailed in at least a dozen of Michigan's big automotive plants today as steel shortage cut off work for some 40,000 employees.

Greece Bars Border

ATHENS (AP)—Greek army units along the Yugoslavia and Albania borders were reported strengthened today to block the flight of harassed guerrillas as other government forces pressed a new drive to mop them up.

Strike At Bralorne

BRIDGE RIVER, B.C. (CP)—More than 200 miners were on strike today at the Bralorne Mines, protesting the dismissal of a union official for absenteeism. Company officials were notified the men would not return to work until E. Anderson, secretary-treasurer of the Bralorne local, United Mine, Mill and Smelterworkers (C.I.O.), is reinstated.

U.N. Committee On Palestine Defeats Move By Soviets

LAKE SUCCESS, N.Y. (AP)—Despite a threatened Arab walkout, the political committee of the United Nations' Assembly today defeated a Soviet move to have a U.N. Palestine inquiry commission draft proposals for immediate independence of the Holy Land.

The vote came after Faris el Khoury, Syrian delegate, had said the Arab delegations were considering walking out in protest against a majority stand on the Palestine question.

El Khoury, a leading spokesman for the five Arab states in the U.N., told newspapermen that if the present trend in the deliberation of the Assembly's political committee continues, the Arabs will adopt a policy of "non-co-operation" with the work of the proposed U.N. Palestine inquiry commission.

Belgrade Incident

WASHINGTON (AP) — The State Department said today that the United States charge d'affaires at Belgrade was stripped of his camera and embassy identification cards during a visit to the Yugoslav town of Pec May 2.

Camera and cards were returned to John M. Cabot, the U.S. official, after a formal protest to Marshal Tito's government.

The State Department has instructed the embassy to ask "appropriate disciplinary action" against local officials responsible.

Condition Of Two Injured Men Good

Condition of Alastair Angus McLeod, 1417 Taunton Street, and Robert J. Luney, 816 Cook Street, injured when the car they were riding in was in collision with an E. & N. train at Lampson Street level crossing last Saturday evening, was reported good by Jubilee Hospital attendants this afternoon.

Police Hunting For Killers In Jerusalem

JERUSALEM (AP) — Jewish shops and restaurants remained out of bounds for British troops in Jerusalem today following the fatal shooting of two British constables in the heart of this city's shopping district Monday.

The slain constables, members of the Criminal Investigation Department, were mowed down by a blazing fusillade of gunfire while streets were crowded with shoppers. Source of the shots was uncertain, but police said they might have been fired from a nearby balcony.

The officers, off duty when shot down, had come to Palestine only recently.

Police pressed a series of identity checks in a hunt for the killers.

May Probe Sale Of Jap Property

OTTAWA (CP)—An order-in-council providing for establishment of a Royal Commission to investigate the sale of properties owned by Japanese prior to evacuation from the west coast now is under consideration by the federal cabinet, it was learned today.

The commission would investigate claims that some Japanese properties were disposed of by the custodian of enemy property at prices far below their estimated value.

Call Tenders For Arena Refrigeration

Tenders have been called for the refrigeration equipment of the Memorial Arena, to be in by noon, May 31, Ald. R. A. C. Dewar, chairman of the arena committee, announced today.

Plans and specifications are obtainable at either the city clerk's office in the City Hall, or at 615 West Hastings Street, Vancouver, the office of Charles T. Hamilton, consulting engineer.

The tenderer is being asked to supply a complete refrigeration system for an ice sheet 85 by 200 feet in size, and a deposit cheque of 10 per cent of the tender price is required.

Detroit Gambler Shot In Street

DETROIT (AP)—F. A. Barkay, 33-year-old minor police character and once-convicted gambler, was shot down in the street today in a slaying reminiscent of Detroit's roaring rum-running era of the 1920s.

Police expressed fears that his murder may be linked to a week-end crackdown in which officers claimed to have smashed an $8,000,000 gambling syndicate.

Nine bullets were pumped into Baraky's body by a man who accosted him and an unidentified woman companion outside a bowling alley and bar.

First Halibut Catch Landed At B.C. Packers

Three members of the B.C. Packers Ltd. vessel Koskemo unload the first catch of halibut to reach Victoria since the halibut fishing season opened May 1. Left to right, Einar Eikageer, Brian Cloke and Einar Finsten. The packer brought in 70,000 pounds of the fish.

British Mission Plan For United India Preferred

LONDON (AP) — An India Office spokesman said today Britain still favored the plan of the British cabinet mission for a United India as the best constitutional solution for the troubled land.

Viscount Mountbatten, the Viceroy, is in complete agreement with this view, the spokesman said, and it will be conveyed to Indian political leaders when they meet the Viceroy at New Delhi June 2.

The cabinet mission recommended creation of an Indian union which would embrace both British India and the princely states. Many of the essential features of the separate Moslem state of Pakistan would be retained in the predominantly Moslem areas under that plan.

The spokesman said there was a possibility of power being transferred to the Indian people before June, 1948, deadline fixed by the British government last February, "because the Prime Minister implied just that when he told the Commons Britain would quit India 'not later than' that date."

Other government sources said it was likely that if the Indian party leaders unanimously called for transference of power before June, 1948, Lord Mountbatten would have the authority to decide to do so on the spot.

The informants said the 10-day-old London talks between Gen. Lord Ismay, senior member of the Viceroy's staff, and members of the cabinet were still under way.

Liquor Board Suspends Tillicum Club License

The Provincial Liquor Control Board today announced the suspension for an indefinite period of the liquor license of the Tillicum Athletic Club, 645 Johnson Street.

The suspension is effective as of today.

A. H. Wyllie of the Liquor Control Board said the license has been suspended for failure of the club to comply with the Government Liquor Act provisions and its regulations.

The club has been operating for a number of years.

Abbott Budget Appears Headed For Early Adoption By Commons

OTTAWA (CP)—Finance Minister Abbott's budget appeared headed for swift adoption by Parliament today as the budget debate moved rapidly toward its conclusion.

With just a week of oratory expended on the government's financial prospects for the year, there were indications it would be completed in the next couple of days.

The debate moved along at a rapid-fire pace Monday afternoon and night, with Agriculture Minister Gardiner and an assortment of nine other speakers alternately blessing and condemning its provisions.

Making a spirited defence of the budget, the Agriculture Minister included government measures regarding farmers and its authorized increase of 10 cents a pound in the consumer price of butter.

Budget debate speakers included Angus MacInnis, C.C.F., Vancouver East; Robert Fair, S.C., Battle River, Alta., and R. R. Knight, C.C.F., Saskatoon City.

Mr. Gardiner said it was the government's belief that "during the transitional period from war to peace we should guide the farmer and the consumer back into a sound relationship under which they can deal with one another."

About the recent butter price increase Mr. Gardiner said Canadian consumers owed something to the farmers.

Mr. Fair declared the government, in settling any immigrants it brought to the country, should not place them on farms. He also called for an end of butter rationing.

Mr. MacInnis urged the federal government reconvene the Dominion-Provincial conference and keep it in session until general agreement was reached or, at least, until it had been determined who was blocking agreement. The need for a national social security plan was urgent.

NOT CHRISTIAN FRONT

Solon Low, Social Credit leader, said "neither the Social Credit movement of Canada nor the group of Social Credit members in this House takes its lead" from Gerald L. K. Smith, head of the Christian Front movement in the United States.

He made the statement while raising a question of privilege on a Montreal Gazette dispatch which quoted Norman Jaques, S.C., Wetaskiwin, as saying the Social Credit Party was doing the same work in Canada as the Christian Front in the United States.

Wins Degree

G. G. McOrmond, a member of the English department at Victoria College for the past year, was awarded his master's degree in English from the University of Saskatchewan Friday. He is at present teaching a class in English at the special spring session for veterans.

He came to the staff of Victoria College last fall. Mr. McOrmond graduated in Arts and Science from the University of Saskatchewan in 1942, and continued his studies to take honors in history and English. He enlisted in the Air Force, and resumed his post-graduate work on discharge. His master's thesis was on the subject of Milton.

Discontent Reported Growing As Russia Starts 5-Year Plans

By ROSS MUNRO

LONDON (CP) — The Soviet Union is making a desperate drive to recoup her vast war losses and by three postwar five-year plans she hopes to achieve American industrial standards of production. The pace is tremendous and inevitably difficulties are appearing.

Among the younger workers there is high enthusiasm. They are putting everything they have into the job and striving with almost religious fervor to achieve the goal of a completely Communist state.

DIPLOMATS' REPORT

But several foreign diplomats in Moscow who know Russia well and with whom I had long talks during a month there say discontent is developing among workers past 35 years of age. Some Russians hinted obliquely at the same conclusion.

The older people, many of whom took part in the 1917 revolution, thought they were sharing in the building of a new country and a classless state. After years of slavish labor the promised blessings of socialism haven't generally appeared. These people have gradually become disillusioned at the fading prospects of a better life under a Communist regime.

It is hard to convince them now that another five or 10 years of heart-breaking work will bring the goal nearer. They see privilege above them and those who can compare current conditions with those of pre-revolution find little to console them.

One leading foreigner in Moscow who knew pre-revolutionary Russia told me: "It is difficult to compare the present and 1914, for example, but I don't think there has been any great improvement in the standard of living of the masses."

The 6,000,000 to 7,000,000 Communist Party members, of course, staunchly support the regime and its economic as well as political policies, but in a population of 190,000,000 the proportion of party members is small.

POSTWAR LETDOWN

The disillusionment and discontent among older people are partly a reflection of a postwar letdown which other countries also have experienced and its eventual effect is unpredictable.

Soviet leaders probably are aware of it, but they keep urging more and better production. Full development of socialism and then complete Communism of Russia. It is Premier Stalin's thesis that communization of Russia is the quickest way to bring about what he considers inevitable revolutions in other countries.

Vancouver Manager

GEORGE E. McCOMB

Standard Brands Limited have recently announced the appointment of George E. McComb as Vancouver district manager. Mr. McComb succeeds William McKibbin, who has retired after many years' service with the company.

Britons To Learn Peace Possibilities Of Atomic Energy

LONDON (Reuter)—An all-out drive to educate the British people to peacetime possibilities of atomic energy will start in September.

It has the approval of the government though the bulk of the necessary funds is being supplied privately.

The major effort will be borne by an "atomic train" leaving London early in September for 55 provincial towns and cities. Scientists will lecture on basic physics and the train will carry exhibits.

Radioactive sand from the Los Alamos, N.M., desert, where the atomic bomb was first tested, a geiger counter to illustrate the power of gamma rays and other equipment used by the scientists at Britain's No. 1 atom station at Harwell, Berkshire, will be on show.

Coinciding with the departure of the atomic train, Britain's schools will receive a motion picture explaining development of atomic research.

A third development concerns the British Atomic Scientists' Association, sponsors of the atomic train. They are sending lecturers to small organization such as women's institutes, educational associations and trade unions, to answer questions and explain the government's drive to release atomic energy for industrial purposes.

Weather

Weather today and tomorrow, valid until midnight May 14:

Cold moist air over the provinces is causing extensive cloudiness and rain showers along the coast. The interior is cloudy. No improvement is expected today but tomorrow a warmer flow of air will bring slowly clearing skies.

Vancouver and Vicinity, Lower Fraser Valley, Straits of Georgia —Overcast with widely scattered rain showers today and tonight. Wednesday cloudy during the morning clearing by noon. Light winds. Little change in temperature.

West Coast Vancouver Island —Overcast with rain showers today. Wednesday cloudy becoming clear during afternoon. Light winds. Little change in temperature.

To 9 a.m.	P.D.T. Today Min.	Max.	Precip.
Montreal	45	72	.01
Toronto	53	72	
North Bay	33	6	.24
Port Arthur	33	66	
Kenora	31	53	
Winnipeg	26	51	
Brandon	30	55	
The Pas	33	49	
Regina	33	59	
Saskatoon	44	63	
Prince Albert	39	62	
North Battleford	42	65	
Swift Current	40	65	
Medicine Hat	45	72	
Lethbridge	43	73	.03
Calgary	39	71	.14
Edmonton	41	73	.06
Kamloops	46	69	.24
Penticton	37	76	
Vancouver	46	62	
Cranbrook	45	70	
Crescent Valley	43	70	.29
Prince Rupert	32	53	.29
Prince George	28	56	
Seattle	47	62	.12
Portland	47	66	
Spokane	47	71	
Chicago	60	85	.39
San Francisco	49	58	
Los Angeles	48	74	
New York	62	81	
Victoria	46	62	

"Westinghouse" Turnover
TOASTER
2-Slice Size
In Streamlined Chromium
$6.95
Kent's
641 YATES

Regina City Loses Crown Tax Appeal

OTTAWA (CP)—The Supreme Court of Canada today allowed an appeal of Regina Industries Ltd. against a Saskatchewan Court of Appeal judgment which had ruled the company had to pay a business tax for certain buildings and property in Regina.

The court ruled that the company, incorporated for the purpose of performing a contract with the crown, was not liable for assessment for business taxes because it was actually the Crown and not Regina Industries Ltd. which carried on the business in question. The plant was engaged from 1941 to 1944 in the manufacture of gun carriages.

The respondent, the City of Regina, was ordered to pay costs in both the Supreme Court of Canada and the Saskatchewan Court of Appeal.

Prices To Drop Soon Says Commerce Chief

WINNIPEG (CP)—Prices on goods in Canada will be dropping "shortly," C. Gordon Cockshutt of Brantford, Ont., president of the Canadian Chamber of Commerce, said Monday night when he passed through Winnipeg en route west from Toronto on a speaking tour before western provincial boards of trade.

"The trend throughout the Dominion is one of prices going down," said Mr. Cockshutt. "Of course, the removal of subsidies means that you no longer pay for the commodity through your taxes, but pay for it directly.

Vancouver Storm Over Cabaret Hours

VANCOUVER (CP) — While cabaret operators won permission from the City Council Monday to remain open until 2 a.m. Sundays during the daylight saving period, indications today pointed to a possible storm of protest being raised over the one-hour extension.

Rev. Elbert Paul, pastor of the First Baptist Church, criticized the by-law amendment, saying: "This is another instance of the City Council's willingness to violate the Lord's Day Act."

At the same time, dance hall and bowling alley managers—not included in the by-law amendment — indicated the later closing hour would be "nice to have" too.

Due For Drydocking

The American ship Martin Behrman is due here Wednesday morning for drydocking by Victoria Machinery Depot Co. Ltd., H. S. Hammill, V.M.D. general manager, said today.

The ship will undergo annual overhaul and repairs which will take five days, Mr. Hammill said.

Cecil Ridout, manager of King Bros. Ltd., shipping agents, said the Martin Behrman, after leaving drydock, would go to Ogden Point docks to load lumber for Alexandria, Egypt.

Seek Ex-Sea Cadets For Reserve Here

Ex-members of the Royal Canadian Sea Cadet Corps will find their R.C.S.C. training to their advantage in joining the naval reserve division H.M.C.S. Malahat.

Passing a test preliminary to entry will enable former R.C.S.C. members to go into advanced training classes without having to serve first in basic training classes.

First drill for the recommissioned naval reserve division will be held in Malahat at H.M.C. Dockyard this evening at 7.30.

All intending recruits and those who have completed application forms are asked to attend in civilian clothes. Serving members will wear uniform.

There will also be a duty officer at 1238 Government Street for recruiting purposes.

Schacht To Appeal 8-Year Sentence

STUTTGART (AP) — Hjalmar Schacht, German financial wizard who was cleared of war crimes charges by the International Military Tribunal at Nuernberg seven months ago, was convicted as a major Nazi offender by a German denazification court today and sentenced to eight years' imprisonment. Later Schacht's lawyer said he would appeal the sentence.

The verdict was announced by Court President Fritz Lenz in a packed courtroom where the former Nazi Finance Minister and Reichsbank president had been on trial for six weeks.

The 70-year-old Schacht heard the verdict in stunned silence, his face drawn and white.

The court ordered confiscation of all of Schacht's remaining personal fortune, officially estimated at 1,190,000 marks ($119,000), except for 10,000 Reichsmarks, forbade him to hold any public office and banned him from voting in any election, practising as a lawyer, participating in political activities, joining any political party, or joining any professional or economic organization.

Until Schacht is 80 he will be unable to hold any position socially or economically aside from the role of common laborer.

In imposing the prison sentence, the court took into account the two years that Schacht already has been in custody, thereby reducing his actual term to six years.

If Schacht's health permits he will be compelled to perform some sort of labor during his prison term.

Rt. Rev. A. R. Beverley New Bishop Of Toronto

TORONTO (CP) — Rt. Rev. Alton Ray Beverley, Suffragan Bishop of Toronto, Monday night was elected Bishop of the Anglican diocese of Toronto, succeeding Archbishop Derwyn T. Owen, who died April 9.

The genial bishop-elect had served as suffragan since 1934, while Archbishop Owen was Primate of All Canada, was elected on the second ballot by a synod meeting attended by 209 clerical members and 340 members of the laity.

Born in 1884, Bishop Beverley is a native of Dorchester, Ont., a Middlesex County village about 10 miles east of London.

On the second ballot, 111 of 209 clergy votes were cast for the bishop-elect, and 223 of 340 lay votes. A majority vote would have required 105 clerical votes and 171 laity votes.

Bishop George F. Kingston of Nova Scotia was second in both houses' balloting, having received 90 clerical votes and 104 lay votes.

Bishop Beverley is a son of the late Rev. A. L. Beverley, former rector of St. Mark's Church, London, Ont. He graduated from Wycliffe College, University of Toronto.

Wrong Regrets Acheson Retirement

WASHINGTON (CP) — Hume Wrong, Canadian Ambassador to the U.S. and friend of Dean Acheson, retiring Under-Secretary of State, today regarded the official's resignation "with great regret."

Ambassador Wrong, when advised Acheson's resignation had been accepted Monday by President Truman, said:

"I regard his impending departure from the State Department with great regret both on personal and official grounds."

Acheson is closely attached to Canada by ties of blood and friendship. He is the son of Eleanor Gooderham, daughter of the late George Gooderham and Harriet Dean of Toronto. His father, who came to Canada from Britain as a youth, was Edward Campion Acheson.

Monday the President announced he would nominate Robert A. Lovett of New York, former assistant secretary of war, to succeed Acheson.

Acheson spent much of his time as a youth in Canada and has many relatives in Toronto and vicinity. At one time, when he had an ambition to be a railway man, he worked a few months as a section hand on the old Grand Trunk.

Anti-Liquor Drive In B.C. Largest Yet

VANCOUVER (CP)—The largest anti-liquor campaign in the history of British Columbia was inaugurated here today following a combined rally of temperances forces Monday night.

Sponsored by the B.C. Temperance League, the rally decided upon a "continuous campaign of planned education to publicize the disorder, crime and juvenile delinquency related to alcoholism." The league this year has a $10,000 budget, more than three times last year's allocation.

"Owl" liquor stores were condemned in a resolution which urged that the sale of liquor "be limited to reasonable business hours, not more than eight hours a day and that no all-night stores be allowed." Plans were made to enroll total abstainers throughout the province, a return to the signing of the "pledge."

Support for "any legislation that will restrict the use of alcohol" was pledged by the massed groups.

Placement Of Signs Discussed In Court

Evan H. Hanbury, a motorist, appeared before Magistrate Henry C. Hall in city police court Monday, and contested his case of making a U-turn at the corner of Quadra and View Streets.

He told the magistrate that the "No-turn" sign at that corner was so placed that it could not be seen properly. He claimed this was the case at many intersections.

Evidence of a constable proved that there was a sign at this corner.

Magistrate Hall said if signs were improperly placed, it was a matter which should be taken up with the police commission. "It is of no concern to this court. Since the sign was there, I must fine you $5," he said.

UPHOLSTERING
Prompt and Expert Service
Have that chesterfield suite made like new!
CHAMPION'S LTD.
House Furnishings
727 FORT ST. - VICTORIA, B.C.
Telephone E 2422

New Arrivals
IN
MANTEL RADIOS
NORTHERN ELECTRIC
5-tube Sets, standard wave, 32.50 and 33.50
5-tube Sets, long and short wave, 41.25 and 42.35
LARGER MODELS
• PHILCO
• SPARTON
• DE FOREST
AT
C. J. McDowell
1000 DOUGLAS

Order Your Winter
COAL, WOOD
AND
SAWDUST
Supply Today
Island and Alberta Coal
J. E. PAINTER & SONS
617 CORMORANT STREET
PHONE G 3541

Of Course You Can Save Money at
SAFEWAY
Week in and week out, day in and day out, food prices of Safeway are always low. Compare. Save at Safeway.

ANNOUNCEMENTS

Alcoholics Anonymous — The alcoholic, as distinguished from a normal drinker, is a person who drinks even when he doesn't want to and knows he shouldn't. Such compulsive drinking causes unhappiness and ruins careers. If this is your problem, then you may obtain help—freely and confidentially. Apply Victoria Chapter, Alcoholics Anonymous, P.O. Box No. 1, Victoria P.O. Box No. 869, Duncan, B.C. ***

* * *

Arion Male Voice Choir will present their 128th concert at the Empress Hotel ballroom May 14, 8.30 p.m. Admission 75c. ***

* * *

A salvage collection for Oak Bay, Shoal Bay and Uplands. Phone E3413. ***

* * *

Croydon Contractors — Driveways, sidewalks, fencing, small alterations, steps. We served over there. May we serve you here. E3813. ***

* * *

Do your spring cleaning the easy way—rent an Electrolux by the week or day, E 5584. ***

* * *

Drawing Canceled—The drawing in support of the Scottish candidate has been canceled and anyone wishing a refund of their money may do so by calling at 716 Yates Street on Tuesday, Wednesday morning and Thursday between the hours of 9 a.m. to 12 noon and from 1 to 5 p.m. Unclaimed money will be turned over to the Queen Alexandra Solarium for Crippled Children. ***

* * *

Estella M. Kelley, Registered Physiotherapist, 612 View St., E9121. Have you pains, constipation, gas, asthma, sinus, arthritis, etc. Take short-wave, massage, irrigations, reducing. ***

* * *

May 24, 2.30 p.m., Children's Garden Library Pageant "Whatsoever Things are Lovely," at 1210 Tattersal Drive. Gate contribution for Save the Children Fund. Wieners and lemonade. ***

Excursion Port Angeles, May 14, leaving Victoria 1.30 p.m. Daylight Saving Time; adults $1.45, children 65c. Navy League Chapter, I.O.D.E. ***

* * *

Minstrel Show, St. Saviour's Parish Hall, Friday and Saturday, May 16 and 17, 8 o'clock. Put on jointly by the Evening Branch of the W.A. and Men's Society. Special artists. Tickets 35c, children 15c. ***

* * *

Miss Ethel James, teacher piano and singing, has moved to 1031 Terrace Avenue. G3215. ***

* * *

Now—Royal Dairy milk delivered to your door. Call G2211. ***

* * *

Repairs, vacuum cleaners, belts, bags, brushes. A. E. Taylor & Co., 828 Fort Street. ***

* * *

Seven glorious days at Shawnigan Beach Hotel, from $28.35, double, from $50.40. Everything included. Early season, up to June 20. Make reservations now. ***

* * *

The Schooner, Sea Food and Snack Bar, 857 Admirals Road. ***

* * *

Wedding Receptions! Banquets! Lougheed's, under the name of "The Kit Kat," meriting their reputation as Victoria's best conducted catering establishment, will be in their new home at 1406 Douglas Street, on May 15, and invite an inspection of their new location. The Kit Kat can comfortably seat up to 250 guests, with an excellent floor for dancing. They also specialize in catering at your residence. For reservations phone E0933 or G4479. ***

* * *

When you think of garden books you will want the new Garden Encyclopedia and many other interesting and authoritative garden books at the Marionette Library. Garden list on request. E1012. ***

Sir C. J. Deverell, Noted Tactician, Dies

LYMINGTON, Hants., Eng. (CP)—Field Marshal Sir Cyril John Deverell, 72, one of Britain's outstanding tacticians of the First World War, died at his home Monday.

Sir Cyril, who was reputed to speak 14 languages, climaxed a meteoric military career when he was appointed Chief of the Imperial General Staff in 1936, succeeding Field Marshal Sir Archibald Montgomery-Massingberd.

During the First World War he rose rapidly, commanding in turn a battalion, a brigade and a division.

AT
MACDONALD'S
FIRST TIME IN VICTORIA
Soundmirror
The Sensational New Sound Recording Machine That Can Instantly Play Back Your Recordings
HOW DOES IT WORK? HEAR IT! SEE IT!
Attend the Demonstration TODAY
at 10 a.m. - 1 p.m. - 3 p.m. - 5 p.m.
DON'T MISS SEEING THIS REALLY NEW INVENTION
MACDONALD'S
LTD.
"THE STORE THAT SERVICE BUILT"
CORNER DOUGLAS AND VIEW PHONE E 1171

Canada Neglected In Atomic Movie

OTTAWA (CP) — Thomas Reid, Lib., New Westminster, asked in Commons Monday afternoon why the name of Canada had been omitted from an "educational" film dealing with the development of atomic energy and being distributed in the Dominion. Reconstruction Minister Howe promised to inquire.

SUMMER HATS

White and Colors

$3.95 and Up

Plume Shop Ltd.

747 YATES ST.

Is this your **SECRETARY'S-EYE VIEW?**

aw, give the little girl a break, brother.

Put down that whip, and pick up a package of delicious mint-flavored Feen-a-mint, the modern, chewing laxative. It's so gentle — yet really effective. Take it any time—it never upsets you. Millions use Feen-a-mint. Sold at all drug counters.

4-47

Canada Leads Dominions In Gifts To United Kingdom

LONDON (CP) — No other Dominion has approached Canada in the value of gifts to the United Kingdom through mutual aid and the writing-off of debts, it was shown in a Commons return tabled by Hugh Dalton, Chancellor of the Exchequer.

He said mutual aid from Canada continued to Sept. 1, 1945, and from April 1, 1945, was valued at $670,000,000, the equivalent of £150,000,000. There was no separate figure for the period beginning Aug. 1, 1945.

Under a financial agreement signed March, 6, 1946, the Canadian government agreed to cancel an amount of $425,000,000 which the minister said was the equivalent of £96,000,000, owing by the United Kingdom under the British Commonwealth Air Training Plan.

On March 5, 1947, the Australian government announced a gift of £25,000,000 (Australian), which the Chancellor said was equivalent to £20,000,000 (British), as a contribution to the war cost incurred by Britain in and around the Pacific. The sum had not been received, but would be applied to the redemption of debt by Britain.

The New Zealand government on March 5 announced a gift of £12,500,000 (New Zealand), equivalent to £10,000,000 (British).

South African residents contributed £1,180,000 (British, as a gift to the United Kingdom.

Russia Expecting Big Food Surplus

LONDON (AP)—Harold Wilson, head of the recent British trade delegation to Russia, told the House of Commons Monday Russia expects to have a "very considerable" food surplus, especially of grain, beginning next year.

The Russians also plan for moderate exportable supplies of timber, he said.

The British delegation asked Russia to accept "the general terms and conditions of contract" under which Britain does business with the rest of the world, he said. The Soviet, in return, said Anglo-Russian trade development would be impossible without some adjustment of terms on credits advanced to Russia in 1941.

2 Children Die In Fire

QUEBEC (CP)—Paul, two, and Noella, five months, children of Mr. and Mrs. J. Castonguay, were burned to death when fire destroyed their home at Riviere Bleue, 15 miles east of here, according to word received here Monday. The fire was believed to have been caused by explosion of a gasoline lamp.

English Cricket

LONDON (Reuter)—Scores of county cricket matches played in England and Wales Monday:

Middlesex vs. Somerset— First innings: Middlesex 231, Somerset 134; second innings: Middlesex 78, Somerset 101 for five wickets.

Glamorganshire vs. Yorkshire —Yorkshire beat Glamorgan by an innings and 115 runs. First innings: Yorkshire 320, Glamorgan 90; second innings: Glamorgan 115.

Hampshire vs. Sussex—First innings: Hampshire 234, Sussex 253; second innings: Hampshire 97 for three.

Kent vs. Derbyshire—First innings: Kent 210, Derby 226; second innings, Kent 231 for two.

Northamptonshire vs. Warwickshire. First innings: Warwick 295, Northampton 138 ond innings: Northampton 138 for five.

Worcestershire vs. Leicestershire—First innings: Worcester 169, Leicester 171; second innings: Worcester 245 for eight.

19,000,000 Under Arms Says Expert

NEW YORK (AP)—Hanson W. Baldwin, military writer for the New York Times, said in an article in the newspaper Monday that almost 19,000,000 men are under arms throughout the world today and that about 40 countries are spending $27,400,000,000 annually for armaments.

Baldwin arrived at these figures following an unofficial world military survey which he said indicated the powers were "spending perhaps $10,000,000,000 more on armaments than they did on the eve of war in 1938."

B.C. Coast Loggers Still Negotiating On Saturday Work

VANCOUVER (CP) — The failure of some British Columbia coastal loggers to work on Saturdays apparently is still acting as a stumbling block in negotiations for a 1947 agreement between lumber operators and the International Woodworkers of America (C.I.O.).

Representatives of employers and union met again Monday to continue negotiations. R. V. Stuart, spokesman for the employers, told union officials that guarantees of union fulfilment of whatever contract terms are finally agreed upon are still regarded by employers as highly essential to a satisfactory contract.

Stuart said the number of loggers at work last Saturday was somewhat improved over previous Saturdays. He added, however, several of the larger operations on the east coast of Vancouver Island still are losing the sixth day of the summer work week through failure of the I.W.A. locals involved to live up to the terms of the 1946 contract.

SUMMER, WINTER PLANS

Under the 1946 contract, loggers were to work not more than 40 hours a week during winter months, and not more than 48 hours a week during summer months.

In April, the loggers continued to work only five days a week and an arbitration board was called on to settle the dispute. The board ruled that loggers should work 48 hours a week during the summer and the union accepted the ruling, under protest.

Alberni Valley Gets New Airline

PORT ALBERNI, B.C. (CP)—Another step in the growth of the Alberni Valley was realized Sunday with the inauguration of the Port Alberni airways. The new airways, which will at first operate on a charter basis, is owned and operated by three Port Alberni fliers, all R.C.A.F. veterans. They are: Slim Knights, Jack Moul, a prisoner of war for three years, and Meno Bartsch.

Another service that the new airways will render is that of an emergency ambulance.

The vine of the rattan palm is sometimes 1,000 feet long, a record in the plant world.

News Of The Island

Duncan Institution Has 'Hospital Day'

DUNCAN — Royal Canadian Naval Band under direction of Lt.-Cmdr. (S.B.) H. G. Cuthbert, R.C.N., gave a two-hour concert at the "Hospital Sunday" held by King's Daughters' Hospital Sunday afternoon.

They played with permission of Rear-Admiral E. R. Mainguy, O.B.E. Refreshments were provided by the W.A. to the Cowichan Branch of the Canadian Legion.

Mrs. R. C. Mainguy was assisted by: Mesdames W. Stubbs, A. J. Castle, G. Kennett, C. C. Justice, Clarence Ross and Mrs. J. A. Barry Jr., J. L. A. Gibbs was convener. Mayor J. C. Wragg welcomed those present on behalf of the city, W. K. L. Farquhar on behalf of the hospital, and O. T. Smythe on behalf of the Legion.

The hospital was open to the public during the afternoon with tea served at the Nurses' Home by W.A. to the hospital, under supervision of Mrs. A. X Rey, president.

Sooke Dance Provides Sports Equipment

SOOKE—Sooke Athletic Association staged a successful "Klondike Night" in Sooke Community Hall.

Among those present were: Eric Bernard, honorary president, and Mrs. Bernard; Leslie Bing, honorary vice-president, and Mrs. Bing; Col. G. G. Aitkin, honorary vice-president, and Mrs. Aitkin; Mr. and Mrs. F. G. Gray, the latter being president of the Sooke Club; Constable Allan Quinn, president of the Colwood and District Softball League and Mrs. Quinn, and Mrs. Alex Gordon, Vancouver.

Also present were members of softball leagues in surrounding districts and sports visitors from Victoria. Mrs. William Cains and F. G. Gray were in charge of door receipts which will go toward outfitting the Sooke softball teams.

Cost Of Living Bonus Boosted By 85 Per Cent

NANKING (AP) — China's Executive Yuan decided today to raise the income of government employees and soldiers, giving employees an average boost of 85 per cent in cost-of-living allowances and earmarking 175,000,000,000 Chinese dollars ($14,580,000) monthly for pay increases for the armed forces.

The civilian bonuses were estimated at 125,000,000,000 Chinese dollars a month ($10,416,000).

Students of the National Central University in Nanking, 60 per cent of whom are supported by the government, struck for unspecified increases in living allowances.

Sooke-Jordan River Area May Form Board Of Trade

SOOKE—A general meeting of the West Coast Road Improvement Association was held at Sooke Harbor House when H. Cuthbert Holmes was the speaker.

Formation of a Board of Trade in the Sooke-Jordan River area is under consideration by the association and the speaker outlined the benefits to be gained by the creation of such a body in any community.

The association, at its next general meeting, will take definate action as to whether a board of trade be formed or not.

The next meeting will be held at Milne's Landing High School, June 13.

Colwood Army Hut Moved To Langford

A large canteen hut with kitchen has been moved from the Island Highway Camp, Colwood, to the Community and Athletic Club grounds at Langford, opposite Florence Lake Road.

The hut will be used for social and other purposes until such time as lumber for a permanent hall can be obtained.

Vicar In Trouble Over Secret Marriage

NEEDHAM MARKET, Eng. (Reuter) — Rev. Hargreave Thomas, a vicar in this Suffolk region who advocated that in view of the manpower shortage the stigma be removed from responsible unmarried women having babies, is in hot water again—this time with the War Office.

His statement about babies a couple of months ago caused an uproar, and now a secret marriage which he performed between a local girl and a former member of the German Wehrmacht, now a prisoner of war, is the cause of the War Office inquiry.

Mr. Thomas said he had promised not to divulge details, but he knew of other such marriages.

The marriage is strictly legal, said the War Office, but added the German bridegroom can get into serious trouble.

British girls who contract marriages with German prisoners of war can be deported to Germany when their husbands are repatriated.

Seaman's Union May Boycott Quebec

MONTREAL (CP)—The Canadian Seamen's Union announced Monday that President Harry Davis had sent a telegram to Premier Duplessis stating that unless the "illegal and un-Canadian tactics" of the provincial police are halted, Davis is considering "immediate recommendation to our executive that our organization take steps at once to stop all Canadian shipping entering the ports of the province of Quebec."

"The Canadian Seamen's Union demands the immediate release of two seamen illegally arrested by your provincial police while walking peacefully on the street at Lachute," the telegram said.

The union said the seamen were arrested early today while walking down a Lachute street to join the United Textile Workers of America (A.F.L.) picket line outside the Ayers Ltd. woolens plant, where a strike for wage increases began five weeks ago.

The use of lemon juice by sailors in the British Navy was made obligatory as an anti-scurvy tonic in 1795.

Smart to wear as to buy . . .

COATS
SUITS
from DRESSES

Malleks

at STANDARD

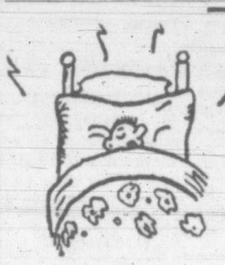

EXTRA SLEEPING ACCOMMODATION

at LOW COST!

For the summer visitor to your home, or for extra accommodation at camp or summer cottage, here are Bed Bargains you'll appreciate. Third floor.

Cable spring on wood frame and wood legs. Cotton felt mattress. 2.6 wide. Complete --- 11.65

Steel cot with folding ends and legs. Cotton felt mattress. 2.6 wide. Complete --- 16.95

"Sandwich" steel bed, as illustrated on the right. Felt mattress. Complete --- 19.20

Bungalow bed in walnut-finish steel, all-steel spring and layer felt mattress. 3.0 size. Complete --- 29.90

Complete bed outfit in all sizes. 2-inch continuous steel posts in walnut finish. All-steel springs, deep layer felt mattress with roll edges. Complete --- 36.70

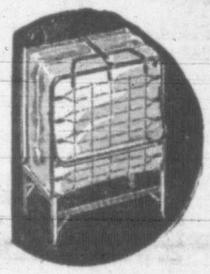

STANDARD FURNITURE
H.Q. for Home Loveliness

CANADIAN RELIEF TO GREECE

Let's all do our part to help stricken Greece. All funds are for medical supplies, urgently needed. Bring your donation to any branch of the Royal Bank.

Right Through Yates to View

IS NEW YORK EXPENSIVE?

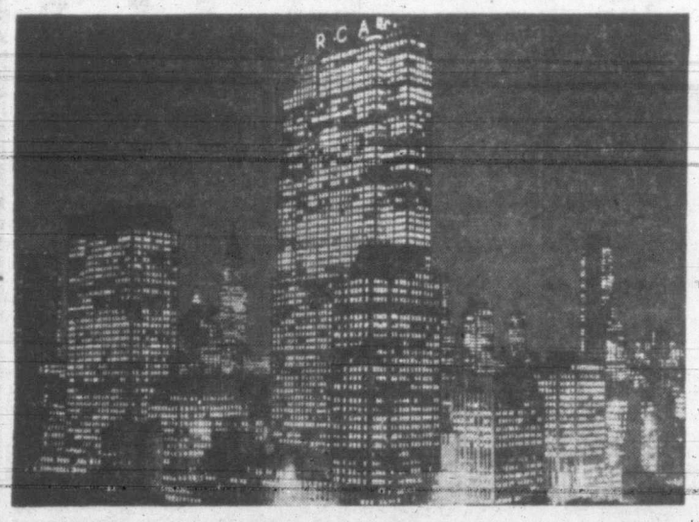

That's up to you. For nearly nothing you can take a ferry ride in New York harbor, look down from towering skyscrapers, visit Coney Island, and explore Wall Street. Or you can join celebrities at plushy night clubs, take in hit shows and dine at famous restaurants. Thrifty or spend-thrifty, you'll find New York the world's fun capital. And your trip there is fun, too—via Northern Pacific. America's finest scenery comes with your ticket. So does a *new kind of ride* behind this . . .

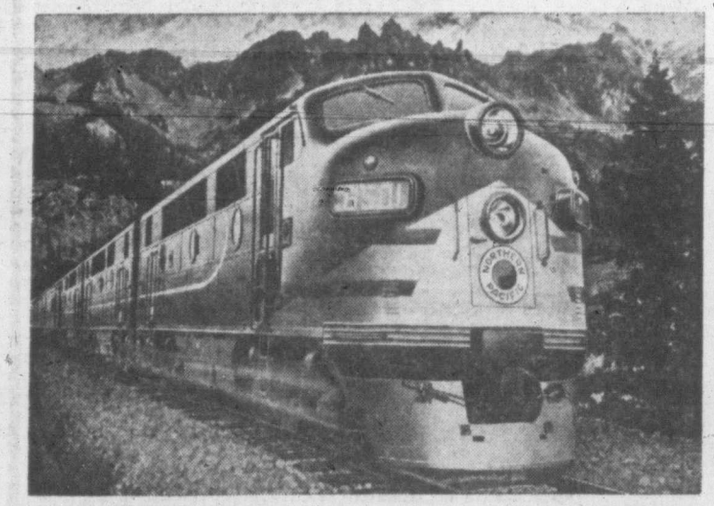

New Glamour Queen. She's a 1947 Northern Pacific diesel—long as 10 automobiles, strong as 45. Smooth?—you have to look out of the window to tell when the train starts. Powerful?—old-time trainmen tell us they never saw such a mountain-leveler. These gentle giants are now pulling the North Coast Limited. New luxury streamlined coaches and buffet-lounge cars are now in service, and new diners and room-sleepers will be added this summer. Our new equipment symbolizes the pleasanter travel and speedier shipping available all along the Main Street of the Northwest.

CALL ON US FOR WESTERN TRAVEL INFORMATION AND RESERVATIONS.

CALL ON US FOR EASTERN TRAVEL INFORMATION AND RESERVATIONS

GEORGE PAULIN LTD.
912 Government St. B 4977 - E 0222

NORTHERN PACIFIC RAILWAY

NORTHERN PACIFIC

MAIN STREET OF THE NORTHWEST

Crashes Helicopter To Save Crowd

U.S. Navy Lieut. David Gershowitz is shown (upper photo) bringing his helicopter in for a landing as 300 high school pupils watch. Coming in too low, Gershowitz hit his rear rotary propeller on the ground and the damaged craft headed into the crowd. To avoid hitting them the pilot pulled up and went into a spin and crashed. Coast Guardsmen rushed out with fire extinguishers (lower photo) after the crash. The pilot, whose quick action probably saved the lives of many of the students, was not injured.

Wednesday Morning at BARGAINS COPP'S

Men's and Women's House Slippers

A SPECIAL CLEARANCE PRICE on these "regular stock" SLIPPERS. Men's plaid mules, opera styles in soft leathers, or felt with soft soles.

WOMEN'S BOUDOIR STYLES in corduroy or crepes with low or wedge heels.

Wednesday Morning Only **89c**

GARDEN SHOES

This old favorite garden shoe is back again. Khaki canvas uppers with leather toecaps and leather soles. The stock is limited, so buy them Wednesday a.m. at Copp's.

BOOTS --- 3.75
OXFORDS --- 3.50

RUBBER-SOLED OXFORDS

Something a little better in the scamper type. Soft elk uppers with sewn soles of long-wearing composition rubber. An ideal summer shoe for work, sports or school wear.

Black --- 4.45
Brown --- 4.75

WEDNESDAY STORE HOURS 8.30 to 12.30

Copp The Shoe Man
1316 DOUGLAS ST.

Victoria Daily Times

Established 1884

Published Every Afternoon Except Sunday by Times Printing and Publishing Company Limited Victoria, B.C.

Member of the Canadian Press Ltd.

The Canadian Press is exclusively entitled to the use for republication of all news dispatches credited to it or to the Associated Press in this paper and also the local news published therein.

Member of Audit Bureau of Circulations

SUBSCRIPTION RATES: City Delivery, $1 per month. By mail (exclusive of city)—Canada, Great Britain and United States, $9 per annum; elsewhere, $1.50 per month. One year in advance, $8; six months in advance, $4; three months in advance, $2; less than three months, 75c per month.

THE LESSON OF T.B.

THE VALUE OF THE X-RAY CHEST examinations given free of charge to citizens of this community this year is clearly indicated in the report made public by Dr. J. L. Murray Anderson, city health officer, this week. It is worthy of note that only 10 active cases of tuberculosis were found among the 15,442 individuals examined. That represents an incidence of approximately .6 per 1,000 against the provincial average of 1.5 per 1,000 for the year 1945.

Through the discoveries made in the last check, ten people in this community will be able to secure attention without further delay. Their chances of recovery will be immensely enhanced. And, of wider importance, their unwitting spread of the disease will be curtailed. These are obvious benefits of preventive measures. The results of the survey have two other major implications. During the last campaign, 15,442 men, women and children were tested. This community has a population of approximately 100,000. There appears no reason why the advantages of this service should not be extended to the other 84,500 in the area. Its merits are apparent, and there can be no valid objection to the minor inconvenience incurred by the individual.

The results of the campaign and the success it has achieved to date have a secondary value in proving the effectiveness of an enlightened approach to the fight against disease. A relatively few years ago, tuberculosis was an ailment screened from the public behind a false sense of modesty. It was not discussed in polite society. Cases were hidden away. Now the fight is conducted in the open and pressed home. By the same token an enlightened public opinion is beginning to facilitate the attack on other scourges of mankind. Currently cancer is in the limelight and all citizens in this country are being advised to take common-sense measures to avert its lethal effects by early and systematic physical examinations. Eventually an informed public will beat back this killer just as tuberculosis has been beaten back. Similarly a changed attitude to venereal disease is beginning to yield better results to those who seek to eradicate it. Public education and support are the essentials of final success.

FINAL RECKONING?

THE MAN WHOSE FINANCIAL GENIUS was put to the service of Hitler during the Nazi Fuehrer's rise to full international power has been sentenced by the German denazification court at Stuttgart to eight years in prison. The term is not particularly excessive, but for 70-year-old Hjalmar Schacht the sentence and its accompanying restrictions may well raise doubts over the benefits of his acquittal at Nuernberg seven months ago.

The aging former finance minister will be left only $1,000 of his $119,000 personal fortune, will be banned from voting or participation in other political activity, excluded from any professional or economic organization, and reduced to the social and economic level of a common German laborer. Whether or not Schacht outlives his prison sentence, to be served with hard labor, there will be little incentive for him to continue into the future that has been planned for him. The man who reassembled Germany's economic machinery to enable Hitler to further his dreams of grandeur has ended on the scrap pile of life. Living or dead, the Nazis have left no trailing clouds of glory.

FOR HIS SUCCESSOR

THE SPEECH OF DEAN ACHESON, United States Under-Secretary of State, at Cleveland last Thursday, might well be viewed as a summary of the problems with which his successor, Robert A. Lovett, will have to cope, consequent upon Mr. Acheson's resignation effective June 30. The retiring 55-year-old official delivered a masterly outline of the American international trade picture in that address—a fitting effort with which to close a long career in various public offices. It was well known that he had wished to retire two years ago to take up his private law practice, but stayed on at presidential request. More recently, the resignation of Secretary of State James Byrnes further delayed the Under-Secretary's departure. He agreed to remain in office until General Marshall had a firm grasp of the reins.

With United States exports for 1947 estimated at $16,000,000,000 and imports only half that, Mr. Acheson in his Cleveland speech foresaw heavy American financial commitments extending over a period of several years at least, if Europe is to be enabled to continue buying sorely-needed United States goods. He enumerated five factors which must guide future United States policy at home and abroad if global rehabilitation efforts are to be successful.

The United States, he said, must import as large a volume of goods as possible in order to help foreign countries pay for their American purchases; further large loans to overseas countries will be necessary (terminating hopes that existing loans will prove sufficient); emergency assistance must be concentrated in areas "where it will be most effective . . . in promoting human freedom and democratic institutions;" Germany and Japan, the "two great workshops of Europe and Asia," must be put on their feet; and government control of certain exports and domestic sales will have to be retained still longer in order to facilitate the other requirements.

The speech provided nothing new in United States recognition of responsibility and necessity to aid the economic recovery of the world for reasons of peace and security no less than trade. But it stressed a newer thought in American international planning—the realization that financial aid involving tremendous sums can be no short-term plan but an undertaking extending over several years, if stability is to be achieved and retained both at home and abroad.

PALESTINE VICTORY—$7,500,000

THE AMERICAN LEAGUE FOR A FREE Palestine, Inc., has fixed the price for achievement of its cause in the Holy Land. "Seven and one half million dollars applied now in the right places will win the Battle of Palestine," says a phrase in its current advertising.

That would be a small sum for equitable settlement of trouble in that vexed country. But the campaign conducted by The American League for a Free Palestine, Inc., will scarcely win the confidence of those who are looking for a just solution of the problem. It refers to the execution of Dov Gruner, one of the underground tried and hanged following outrages. Says the advertisement:

Dov Gruner was murdered—"Hanged by the neck until dead." It was a sneak murder. The British thought they could pick off Gruner and his three fellow patriots of the Hebrew Underground while the world wasn't watching. But the world—especially America—was alert. The killing of Gruner will not be forgotten. In America it will be remembered by swift action to help build the only monument that can have meaning for Gruner—a democratic Hebrew Republic in an unshackled Palestine."

Then comes the price, "$7,500,000 applied now in the right places." This is published while the United Nations special committee is in session, seeking to establish the machinery to achieve an arrangement equitable to the peoples concerned.

The price for victory set by the American League for a Free Palestine, Inc. is cheap—but not nearly so cheap as the advertising it uses.

OUT OF CONTROL

ANOTHER INDICATION OF THE EFfects of atomic bomb explosion is contained in the report that ten months after the Bikini blasts the target ships are still not safe for human beings to occupy permanently. Workers using special safeguards may stay aboard the ships for only limited periods, although the experts say the contamination will not endanger the seaports where the vessels will be brought for examination.

This fact, together with the long-lasting effects of atomic blast on the human body, lends a new horror to the thought of war. For long after a conflict was over and the actual shooting had ceased, atomic war would relentlessly continue of its own momentum. Ships and buildings would continue to emit lethal barrages; humans would exhibit ever new manifestations of their subjection to the rays, extending even into future generations—if any.

Famine, disease and misery have always provided the aftermath of war. But now man has created a juggernaut which once started would roll on despite his efforts to stop it—a physical force which would not recognize signed armistices or agreements. Atomic energy would not "know the war is over." Our only hope is not to start one.

PASSAGE FOR SCOUTS

SOME TIME BEFORE NEXT AUGUST, IT is safe to predict, means will be found to convey 30 Canadian Boy Scouts, including Oak Bay's young Macgregor Macintosh, to the World Scout Jamboree near Paris. At present, difficulties in securing accommodation for the Atlantic crossing impede completion of arrangements for the participation of this Dominion's delegation in the event. Nor will Scout leaders be inclined to ignore the fact that passage may not be secured as easily as it was, for instance, in prewar days.

At the same time, when authorities in charge of allocating passenger space have given the matter the attention it should be accorded, some means should be found to overcome existing difficulties. The work of Boy Scouts in various parts of the world needs little elaboration here. The movement is one claiming respect from all interested in the development of healthy young bodies and sound minds and the creation in them of high ideals. The fact that the World Jamboree represents the zenith of experience to many who have participated in the activities of the Scouts is sufficient to justify special consideration for a nation's representatives on virtually any priority list.

Various schemes have been suggested to provide passage for the Canadians. And the determination to see that this Dominion is given representation at Paris should be a sufficient guarantee that the boys will make the trip. If someone must be "bumped" from July sailings, surely there are many with less deserving claims than the Boy Scouts.

Walter Lippmann

ON BORROWED TIME

WHAT MR. ACHESON said in his address before the Delta Council about Germany and Japan was incidental and subordinate to his main theme: that in the next few months, certainly within 12 months, the United States will have to reestablish in some form or other lend-lease at the rate of not less than five billions annually for several years to come. Mr. Acheson did not put it so bluntly, feeling constrained no doubt by the political habits of Washington, which demand that the people be treated gingerly and as not adult enough for the whole truth all at once, and that it is less painful to cut off the dog's tail by inches.

Mr. Acheson did, nevertheless, manage to indicate the scope of the whole problem which will have to be met if a catastrophic collapse of the European standard of life is to be averted, and if America is not to become isolated in an angry world, and itself the sufferer of a chronic depression. The Administration will never regret that it commissioned Mr. Acheson to make this speech. The warning signals have been raised while there is still time to avert a collapse. If the measures which it calls for are taken, they may carry the world over the hump of danger and into a time of reconstruction and of peace.

THAT A WORLD CRISIS is developing, which will come to its climax not later than the latter part of 1948, is one of those predictions which only a miracle—that cannot happen—could confound. The world is now drawing goods from the United States at the rate of 16 billions annually. A very small part of these goods may be luxuries and comforts which could be dispensed with. Practically all of this huge export consists of commodities which are absoluetely necessary to sustain an exceedingly low standard of life abroad. They are not really sufficient to maintain more than a bare subsistence level of existence for the masses of the people abroad. Without them there would be actual famine, not merely malnutrition as there is today, and social anarchy in many parts of the world.

HALF OF THESE exports the foreign countries are able to pay for with goods and services they have worked to produce. The other half—about $8,000,000,000—are not being paid for now out of their earnings. A little over $1,000,000,000 they are paying for out of their dwindling reserves of dollars and gold. Another $2,000,000,000 or thereabouts are being covered by remittances of Americans to friends and relatives abroad and by private investments abroad. The remainder—about $5,000,000,000—is coming out of funds provided by the United States government—in direct relief, through credits of the Export-Import Bank, through the Bretton Woods institutions, and the British loan.

There will still be available under authorizations and commitments already made by the United States government about 4.5 billions for 1948. But the world need for American exports cannot diminish in 1948. The losses this year from the terrible weather in Europe mean that there is no possibility of the need diminishing until there have been two good harvests. The financial resources of Europe, are, however, declining: the small reserves of gold and dollars are nearly used up, and cannot be replenished.

THEREFORE, it is—one may say—a mathematical certainty that in the second half of 1948—as American government loans and grants-in-aid are used up—that a crisis of famine and unemployment will develop. No means will exist—unless the United States government appropriates new money—to pay for the American exports that the world cannot do without.

As a matter of fact the social and political crisis will develop before the last dollar has been used up. None of the great governments involved—the British and the French particularly—can wait until the day when—on the mathematical calculation—the crisis actually exists. They must anticipate it as the British did this winter in their withdrawal from Greece and Turkey. If the United States waits with her measures until their dollars are exhausted, they will have to take radical measures at home and abroad before all their dollars are exhausted.

There is, therefore, not much time left in which to plan the policy and prepare the measures that the situation, outlined by Mr. Acheson, will unavoidably require.

THE ADMINISTRATION will do well to address itself to the adult and informed population of the United States, and to assume that the American people would rather hear the truth than be jazzed up and needled by rhetoric, and that they will do their duty when they are presented with a well prepared plan for discharging their duty.

"The Administration," says Mr. Reston in what I am sure is a true report, "is not happy about the emotional response here and abroad to the military and ideological aspects of the Truman Doctrine." The emotional response was bound to be bad because the emotional content of the "doctrine" was not enlightening but inflammatory. In the immense task, which lies ahead, of devising adequate measures in time to pacify and reconstruct the civilized world, the rhetoric of the Truman message is something to be avoided. The tone and temper of the Marshall, Dulles, and Acheson speeches are something to be adhered to.

(Copyright, 1947, New York Tribune Inc.)

Situation Still Normal

Wasted On The Desert Air

By JAMES THRASHER, from New York.

THE RUSSIAN radio broadcasts four and a half hours a day to North America in English and Yiddish, a report from Washington states. We hazard a guess that that is news to about 97.4 per cent of Americans—the other 2.6 being government employees who listen as part of their job, and Communists and their friends who listen to be convinced of what they already believe.

Otherwise, we fear that Radio Moscow is bumping up against an iron curtain over here. It is not that Americans mean to be discourteous. The exploited serfs of a decadent, imperialistic government would just rather listen to Bob Hope and Fibber McGee.

If Americans did happen to hear one of the Soviet broadcasts, however, we fear that they would either be unimpressed or unbelieving. For they certainly would be told that the American government is undemocratic, expansionist, and reactionary. The Russian government would certainly be pictured as a spotless, misunderstood champion of democracy and freedom. Perhaps it's narrow-minded but we would be inclined to say, "Nuts."

By the same token we are pretty sure that the U.S. State Department's "Voice of America" broadcasts do not have many Russian listeners. The Soviet Union has less than one radio receiver for every 1,000 people. Those who do hear the broadcasts probably say, "Nuts," too. If they do not, there is always Ilya Ehrenburg to review the broadcasts in Pravda and say it for them.

All this is too bad. But in the present state of affairs it cannot be helped. It is not entirely a matter of truth or untruth. Official American and Russian opinion can differ so widely and sincerely on the same issues as to give the impression of falsehood on the other side.

SKEPTICISM

It is perfectly natural, then, for the average American to sprinkle salt heavily on any Russian broadcast before sampling it—if indeed he ever gets close enough to sample. And the average Russian is bound to approach an American broadcast with skepticism and suspicion. In a society as insulated as his, where thought is so severely directed and doubt so thoroughly squelched, it could not be otherwise.

So it seems that as far as broadcasts to Russia are concerned, all the current grief over a possible end of the State Department broadcasts is so much wasted weeping. However carefully and objectively the scripts were prepared, there isn't much chance any Russians have been weaned away from the official Soviet line. And little good it would have done them if they had been.

UNFRIENDLY

Russians live under a dictatorship. They think and do, politically, what they are told. Any change must come from the Kremlin. And before that there must be a better understanding between Moscow and Washington. Until then, any American broadcasts to the Russian people, and vice versa, will be received as unfriendly propaganda and treated accordingly.

Eliminating Guess Work

B.C. Research Council

TO ENSURE SAFETY, the builders of bridges, machines, or trolley buses have, in the past, been obliged to use greatly oversize parts wherever strains could not be calculated accurately. The increased size, weight and cost that result have long been a serious problem.

Today the electric strain gauge can eliminate the guesswork. Strains can be measured in almost anything from rotating shafts to pressure cookers. This equipment is provided by the British Columbia Research Council for the use of British Columbia industry.

DELICATE INSTRUMENT

The heart of the electric strain indicator is a tiny wire gauge which is firmly glued to the surface of the object to be tested. As the surface expands or contracts with the imposed stress, the wire stretches or shortens an equal amount. The almost infinitesimal changes in the electrical resistance of the wire are amplified and measured. Rapid stress changes such as occur in the presence of vibration are recorded on an oscilloscope.

In the production of logging donkeys, strain gauges recently proved their value. When a Vancouver firm asked the council to check the load capacities of its product, it was found that the operating capacity at which the donkeys had been rated was actually much less than the load they could safely carry. As a result it is now possible to guarantee much higher performance, benefiting both the manufacturer and the customer.

VERSATILE

Electric strain gauges are small and economical, and the measurements, fast and accurate. Examples of their versatility include the measurement of the torque in a shaft, the pressure surges in a pipe, the stresses in a metal plate during welding, the load imposed on a beam. They provide the engineer with invaluable information.

The words most often wasted are the ones men use to tell the barber exactly how they want their hair cut.

Letters To The Editor

BUTTER PRICE

It appears to me there is undue indignation over the rise in the price of butter to 55 cents per pound. When I was in England and Jersey, C.I., in 1920, we paid 2s 6d per pound for New Zealand butter (60 cents) and 3s for local farm-churned butter, and that was in the days of much lower costs of living than is general today, there or anywhere. Of course there was margarine from 10d a pound up to 1s 6d, according to quality. But all were inferior to present-day margarine. Cooking butter (salty and inferior) could be got for 1s 10d, about 48 cents. As I see it, 60 cents would be a fair and reasonable price for butter in Canada, but no more.

(MRS.) ALICE COLCLOUGH.
View Royal.

D.V.A. MEDICAL TREATMENT

In your issue of Wednesday, May 7, I read with disgust the following extract of an alleged statement made by Dr. Leonard A. Griffith, D.V.A. Vancouver Island Medical Supervisor, quote:

"Discharged service personnel who have been under the impression that every Tom, Dick and Joe who served in two world wars are eligible for admittance to the new $1,000,000 Victoria Veterans' Hospital after being back on Civvy Street more than a year are mistaken."

Surely Dr. Griffith can find a more appropriate term for these gallant men who gave even their health in those days, now apparently forgotten? I have heard them addressed as heroes, prior to V.E. Day.

Tom, Dick and Joe, forsooth!

J. D. O'TOOLE, Lt. Col. (retd.)
2825 Tudor Road.

CALLING OLD BUDDIES

I should like to get in touch with some of my ex-comrades of the 260th C.R. who served with me in Siberia. We were formed at Camp Willmott, Victoria. I am also a vet of Vimy Ridge and I served three years in this last war, leaving Vancouver in 1939 and joined the British army. I served about two years in the M.E., was torpedoed Oct 10, 1942 and the ship sunk by enemy action. Well, sir, enough of my war services. I would like to get in touch with Cpl. Nelson, who lost a leg after the war, also a Mr. Cornwall, V.C., Sgt. Smith and one or two young women I used to know in Victoria.

I hope some of my old comrades in Victoria will write me.

SGT. FRANK ATKINSON.
45 Montpelier Road, Dunkirk, Nottingham, Eng.

CLIPPED at RANDOM

IMPRESSIVE SELECTION

London (Ont.) Free Press

Some of the best private libraries are the result of selective borrowing on the part of their owners.

OLD TIMERS

Ottawa Journal

The British are not merely good traders; they are tough traders, probably knowing more about trade, and especially world trade, than any of their competitors. The world had better not sell them short.

VENGEANCE ON SELF

Oregon Statesman

The principle behind these weed-killers is this: The hormones they contain makes plants grow so fast they kill themselves. The idea may have been copied by the scientists from politics, where it has often been observed that weeds bust themselves by sprouting too early and growing too fast.

THE IRONY OF IT

Ottawa Citizen

Asked why restaurant food is "so awful," an Ottawa cafe owner who attended the Canadian Restaurant Association convention at Toronto last week gave this answer: "The reason is that most Canadians don't appreciate good food. You can dream up something that will put your palate into ecstatic hysterics and what do they do? They order bacon and eggs."

ENIGMA AT NOTTINGHAM

The Times of London

"A skull left in a Nottingham bus was sold for four shillings." The report taken from "News in Brief" column of a contemporary is undeniably news and could hardly be briefer; not a word is superfluous to the main theme, which is developed with logic, dignity, and precision. If a criticism may be ventured, it is that the narrative is almost too terse; having been told so much, we, or anyhow some of us, would like to have been told a little more.

Suppositions open a vista of possibilities so limitless that perhaps even the student of human nature, faint but pursuing, may feel that "News in Brief" was, perhaps, after all, the art-form best suited to the curious, but rather unmanageable, story of the skull.

CONFUSING SIGNS

Washington Post

To many a first-time visitor, district parking signs must serve to confirm the legend of confusion often associated with Washington politically. We have big signs and little signs, green signs and red signs, painted signs and chalk signs, legible signs and signs of a kind that would make an eye specialist cringe. We have signs mounted on posts, signs tacked on buildings and signs wrapped obscurely around long-suffering trees. On some streets we have no signs at all. We have restricted areas and we have parking meters. We have plain curbs and red curbs and yellow curbs and some curbs that are a delicately mottled in-between. The sum of all this wondrous maze is enough to make the timid tourist turn turtle and flee. If our signs were explicitly designed to promote chaos, we could hardly do better. Traffic Director Keneipp has called most of the signs "illegible, illegal and illogical." That is an understatement. The important news is that he has decided to do something about them.

Help For the Crippled

Australian News

A COLONY is being developed in Australia where crippled children are being mentally equipped to take their place in society. It is a 26-acre "farm hospital" at Campbelltown, New South Wales.

The children who go to the farm home make mental and physical progress that astounds everyone. They learn to do things for themselves and are encouraged by the company of children who have similar handicaps. They live, go to school and play with other crippled children in the best possible conditions.

The farm was established in 1939 when a two-story home and farm land was donated to the New South Wales Society for Crippled Children. During the war, staff shortages were a handicap, but an ambitious set of blueprints is now becoming a reality. Most of the produce to feed the children is grown on the farm.

Physiotherapists treat the children on the farm, and take them to city doctors. Plans provide for a resident doctor and dentist. The children have a residential school teacher appointed by the Department of Education.

SPENCER'S WEDNESDAY STORE NEWS

Store Hours: 9 a.m. to 5 p.m. WEDNESDAY STORE HOURS: 9 a.m. to 1 p.m. Telephone E 4141

Unpainted Furniture Specials

Check These Interesting Furniture Specials. Every One Offers Exceptional Value.

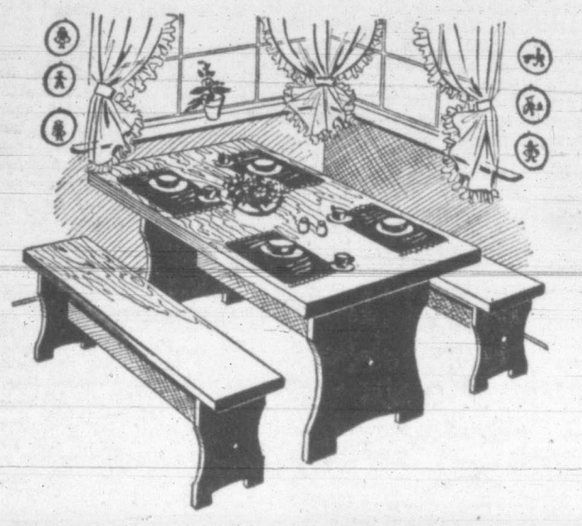

Nook Sets

(Six Only)

For use in breakfast nook or games room. Table top has binding of maple on edge. Legs are firmly bolted to top with chrome cap nuts. Domes on bottom of legs. Size of table, 30x48 inches. Table and two matching benches. Smooth sanded finish. Easily painted.

Three Pieces

19.95

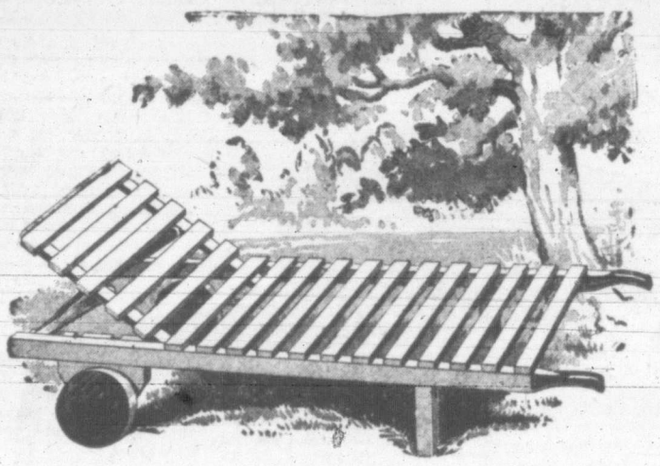

"Lazy Lawn" Cart

A delightful piece of garden furniture at a very low price. Strongly built with solid wheels and handles. Adjustable back rest. Easily stained or painted. Width 24 inches. Length 6 feet. Cart only..... **6.95**

Pillow-edge Mattress, to fit cart, **5.95**

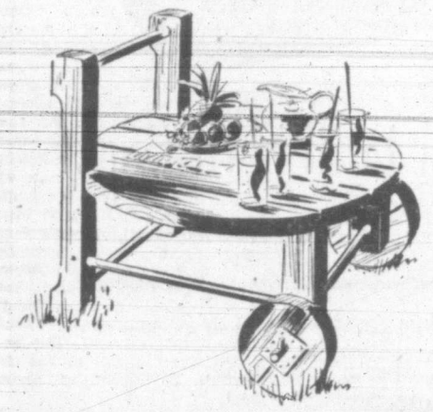

OUTDOOR

Coffee Tables

Round Coffee Tables, with handle and solid wheels. Extra heavy top, 28 inches in diameter.

Unpainted, at..... **6.75**

Natural Varnish Finish at..... **7.50**

—second floor

Half-Day Hardware Specials

ENAMEL COFFEE POTS

1.75

A limited number. Ivory and green enamel, 6-cup size.

CORN BROOMS

69c

Three-string brooms that will give good service.

STEEL MEDICINE CABINETS

7.95

Fitted with a fine quality engraved mirror. The overall size, 18½ inches deep by 14 inches wide, with 3 shelves.

ALUMINUM TEA KETTLES

1.35

Lift off lid, strong bail handle. Will hold approximately 3 pints. Outstanding value.

ALUMINUM TRAYS

Four sizes to choose from in these first quality aluminum trays suitable for clubs and cafeterias as well as the home:

24x16 inches..... **2.60**
24x18 inches..... **2.75**
24x19 inches..... **3.00**
24x20 inches..... **3.50**

JAR FILLERS

45c

With canning at hand you will do well to get your jar filler now. Made of enamelware of first quality. Blue color.

MILK AND RICE BOILERS

2.15

Family size. Ivory and green enamel.

ALUMINUM PERCOLATORS

1.15

24 Only. Medium Size

—lower main floor

Give Rooms a Fresh Outlook With

Tailored Curtain Panels

Serviceable, Inexpensive

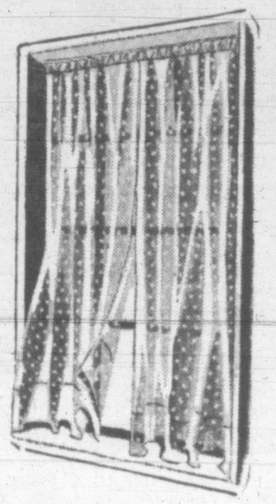

Tailored Net Curtain Panels, 36 inches wide, 2¼ yards long. Strong cotton, square weave, ⅛-inch mesh. Ecru shade. Each,

1.98

Tailored Panels of white spot marquisette, 38 inches wide, 2 yards long. Each,

1.50

Rayon Marquisette Panels, 44 inches wide, 2¼ yards long. A splendid value at, each,

3.50

—second floor

Monkscloth Specially Priced

A serviceable drapery fabric of many uses—good weight monkscloth in a fancy, two-toned ecru diamond weave; 48 inches wide. Yard..... **1.10**

50 Only, Regular 1.95

Art Rag Mats Repriced

Attractive, 27x36 inches scatter mats for hall or bedroom. Well made in multi-colored stripe designs on white grounds. Special..... **1.25**

—second foor

A Mill Clearance of Substandard

Striped Flannelette Remnants

Useful lengths suitable for nightgowns and pyjamas. Light weight quality. Width 36 inches. Yard..... **24c**

Terry Towels—240 Only

A clearance of towels classed as seconds because of slight flaws in weave. Firmly woven absorbent quality.

Colored Towels in jacquard weaves with contrasting floral border. Size 20x40. Each..... **68c**

White Towels with colored stripes and borders. Six 18x36..... **40c**
Size 20x36, each..... **48c**

100 Pairs Only Hemstitched

Pillow Cases

42 inches wide, classed as seconds because of slight imperfections. Special, pair..... **98c**

Mosquito Netting

Fine mesh, suitable for the protection of berry crops and fruit trees, also useful in summer camps. Width 45 inches. Yard..... **35c**

—main floor

China Department Specials

Bungalow Sets—Plain ivory. 32 pieces, for six persons..... **5.50**

Pressed Glass Fruit Bowls—Large size..... **39c**

Fireproof Apple Bakers. Apple shape..... **6 for 1.50**

Divided Glass Dishes—3 compartments. Special..... **79c**

English Cups—Only gold lines, tall shape. 2 sizes..... **34c and 40c**

—View Street

Faster, Easier, Cleaner Heat in Your Range With a

"Silent Glow" Oil Burners

The simplified construction of this new design burner base and super heater assures maximum efficiency in operation with minimum use of fuel—worth your while to install a Silent Glow range burner in your stove. Complete with tank,

44.50

Monarch Two Burner Coal Oil Stoves. Table model..... **11.00**

Two Burner Oil Stove Ovens. Each..... **5.75**

Pipe Drum Ovens. Attach it to your camp heater for roasting and baking..... **4.00**

Coleman One Burner "Speedmaster camp stove..... **7.95**

New Perfection Oil Stove. Floor models.

2 Burner	3 Burner	4 Burner
42.00	54.00	65.00

Cabin Cook Stove. Coal and wood. 15 only..... **29.00**

—View Street

DAVID SPENCER LIMITED

An Oddment Clearance of

Children's Shorts

Alpine Shorts—Cream, brown. Sizes 14 and 14X. Reg. 2.98, now..... **1.98**

Broadcloth or Drill Shorts. Pink, blue and white. Sizes 14 and 14X. Reg. 1.25, now..... **59c**

Alpine or Drill Shorts. Brown, wine, white. Sizes 12 to 14X. Reg. 1.98, now..... **98c**

—children's wear, fashion floor

Half-day Specials on the

BARGAIN HIGHWAY

(No Phone Orders, Please)

45 ONLY, CHILDREN'S 89c

CARDIGAN SWEATERS

39c

Soft brushed cotton sweaters in long-sleeve, button-front style, mottled grey tone. Sizes 2 to 6 years.

13 ONLY, MEN'S 4.95

ZIPPER WINDBREAKERS

2.95

Durable weight drill cloths in light or dark shades, fine for sports or general wear; full zipper fastening, two pockets. Sizes 36 to 40.

100 PAIRS WOMEN'S

RAYON PANTIES

49c

First quality, summer-weight rayon panties, brief style, with half elastic at waist and double gusset. Medium size, in tearose or white.

MILLINERY to Clear at 98c

About 100 hats in this bargain offering. Smart, wearable styles in quality straws reduced from higher-priced groups.

100 ONLY

TERRY BATH TOWELS

59c

Substandards of a good absorbent quality. Generous size, in choice of pastel shades.

15 ONLY, GREY

ARMY BLANKETS

1.00

Used, but cleaned and reconditioned. All somewhat damaged but fine for camp or car use.

A Special Clearance of Oddments

WOMEN'S DRESS SHOES

Mostly step-in pumps—in black or tan—Cuban and low heels. Broken size range..... **2.99**

MISSES' COOL CASUALS

Black, white or brown plastic fabrics in white, red, wheat and green. Sling style with platform soles, ties or sandals. Sizes 11 to 3..... **2.89**

WOMAN'S CANVAS SPORT FOOTWEAR

Oddments in sandals and the popular drawstring style. Good color range. Broken sizes, but every pair a bargain..... **1.95**

MISSES' BROWN LOAFERS

The girls like this type of shoe for school or play. Sizes 11 to 2..... **1.85**

WOMEN'S

SLIP-ON SHOWER SLIPPERS

Light in weight and comfortable on the feet. Colors include blue, green, grey and red. Sponge rubber soles. All sizes..... **1.00**

Arion Male Voice Choir Concert

WED., MAY 14
8.30 p.m.
EMPRESS HOTEL BALLROOM

Tickets, 75c, from members and at Kent's Ltd. and Fletcher's Music Store

Victoria College Issues Pass List For 600 Students

Scholarships Will Await End Of Ex-Service Class

Victoria College today released the names of some 600 students who had been successful in the April examinations.

The college said announcement of all scholarships would be withheld until early in July so that the ex-service class, which began in January and will end in June, may be able to compete for these awards.

Students entitled to supplementals may improve their standings by writing the examinations in September. Those who, because of illness, have been granted deferred examinations, may likewise write these at the time of the September supplementals.

Students who intend to proceed to applied science at the University of British Columbia, having completed the work of the first year in arts and science but having failed to obtain the standing required in certain subjects for admission to applied science, may likewise remove deficiencies by taking the September examinations.

SUPPLEMENTALS

Supplementals have been granted students in subjects taken during the term provided marks of not less than 30 per cent were obtained in the final examination. A candidate, however, is not granted supplementals in more than six units of work.

All students who may write supplementals will receive written notification from the registrar's office.

The college has set four classifications in the general pass list of full and conditioned undergraduates. The classifications are:

1. First Class—80 per cent or more.
2. Second Class—65 to 79 per cent.
3. Passed—50 to 64 per cent.
4. Passed with supplementals.

Partial students are not classified in this schedule and their names are listed under the heading "passed in certain subjects."

General pass lists follow:

Second Year

FIRST CLASS
(In order of merit)

M. J. Wright, G. S. Cumming, R. E. Warburton, J. W. B. Redford, J. W. Bourdon, E. J. Carr, B. F. McLoughlin, D. E. Campbell, T. E. Martin, T. C. Matheson, T. L. Jansch, C. Y. Earle, L. St. J. Miller, W. R. Bone.

SECOND CLASS
(Alphabetically)

K. E. D. Anderson, R. J. Baines, S. C. Bazett, P. E. Bomford, A. A. V. Casilio, V. M. Chapman, J. E. Clarke.

A. P. Collison, D. M. Collison, A. L. Cox, D. G. Cross, A. H. Davidson, R. M. Donaldson, I. A. A. Dundas, R. I. Dunn, J. M. Duprau, J. S. Flemming, M. G. Francis, R. A. Friesen, D. M. Fusk, R. G. Futcher, T. J. Garner, J. F. Garnett, P. C. Gawthrop, C. E. Halton, P. M. Kennett, G. A. Lauder, L. L. Lyne, M. R. McIlvride, W. W. McLuhan, L. W. Matthews, E. W. Miller, F. H. Moonen, J. D. Munday, P. Munn, D. A. W. Naylor, W. J. Nichol, K. B. Olson, F. G. Partridge, E. A. Popham, M. E. Reid, E. H. Richardson, W. C. Ross.

B. J. Rough, N. B. Satterfield, H. E. Schellinck, G. R. Snelgrove, H. D. Stuart, J. K. Taylor, M. A. Thomson, A. M. Turner, M. V. Wallace, R. Watters, F. G. Williams, J. C. Wright, P. J. E. Wyllie.

PASSED
(Alphabetically)

G. Ballantyne, C. H. Beer, L. B. Benson, J. K. Breen, E. A. Campbell, D. Cowpersmith, H. A. Down, P. B. Hampton, D. F. Homer-Dixon, B. A. Hoole, D. E. Johnston, J. V. Kent-Fawkes, D. R. Learoyd, D. J. McCorquodale, C. G. S. MacDonald, R. C. Martin, W. J. Martin, D. A. Olson, E. R. U. Peck, A. P. Randall, W. N. Robinson, I. M. J. G. Salmon, J. L. Spicer, N. G. Turner.

PASSED WITH SUPPLEMENTALS
(Alphabetically)

T. A. Ascott (Physics 100), S. E. Cains (Math. 202, Physics 100), G. C. Chater (Chem. 200 (b)), B. C. Chisholm (Math. 202), R. Dakers (German 101, Physics 200), J. A. Doran (English 200), S. N. Doyle (German 90, Math. 201, Repeat English 200), D. W. Dreaper (English 200, Chem. 200 (b)), C. Dunsmore (English 200), S. I. Gallaher (French 202), W. T. Graham (Two of: French 202, Math. 202, Chem. 200 (a)), J. D. Helmcken (Econ. 200), A. T. Howell (Two of: English 200, German 90, Comm. 251), J. A. Hudson (Two of: English 200, Chem. 200, Physics 100), T. Kershaw (English 200), H. A. W. Knight (Two of: Bot. 200, Chem. 100, Physics 100, Econ. 200), P. W. Laundy (Chem. 200 (a)), L. V. Lee (Math. 202), R. E. Lindsay (English 200), B. J. Lytton (French 202), A. G. L. McCoy (Math. 202), M. MacDonald (Latin 101), J. W. McLagan (English 200), M. E. Mitchell (English 200, Econ. 200), R. A. Munro (English 200), D. A. Nicolson (Repeat Econ. 200), R. W. Parsons (French 202), D. E. Popham (Sociology 200), E. F. Smith (Physics 100), J. H. Smith (Chem. 100), H. D. Tisdale (English 200), K. G. Travis (Repeat Chem. 200), R. B. Travis (English 200), E. R. Turner (Chem. 200 (a)), A. R. Wilson (English 200).

PASSED IN CERTAIN SUBJECTS

R. C. W. Baker (English 200, Psych. 101), E. J. Bateman (Psych. 101), R. M. Bracewell (Hist. 304, Psych. 101), G. T. Campbell (English 200, Biol. 100), W. F. Chadwick (English 200, Psych. 101), B. E. Colpman (German 100), C. F. Goodwin (English 100, Chem. 200), E. J. Jones (All subjects written), S. C. Langas (Chem. 200—b), G. C. Lloyd (All subjects written), H. G. Milburn (Sociology 200), D. R. Parfitt (Physics 100), N. C. Pecknold (Math. 201, Comm. 191, Comm. 251), S. B. Skillings (Econ. 200), A. I. Cmith (All subjects written), K. F. Smith (English 200, Psych. 101), M. A. Spicer (English 200, Sociology 200, Psych. 101), J. E. Tait (Biol. 100, Psych. 101), R. H. Wakefield (All subjects written), D. G. Whyte (Physics 100, Psych. 101).

FIRST MAN—George S. Cummings, who in 1946 as a first year student at Victoria College, won the Gyro Club scholarship, was top man in the second year standing in the results released today. First place was won by a woman, Margaret J. Wright.

SPECIAL TEACHERS' CLASS
(One subject only)

J. P. Emery, H. D. Gibb, B. C. Griffin, J. R. L. Hayes, P. A. Hirst J. W. Jackson, E. R. Lawrence, M. A. McCulloch, J. I. Mathieson, W. Orchard, M. E. Perry, M. I. Routledge, J. I. M. Stokes, I. B. Tait, F. M. Wilson.

First Year

FIRST CLASS
(In order of merit)

D. H. Clegg, V. E. Hansen, G. J. D. E. Archibold, J. R. Coope, L. Henry and A. R. P. Paterson (equal), A. E. E. Stewart, M. F. Beale and A. Joe (equal), G. L. Hearn, R. R. Rae, J. M. Gonnason, J. W. Pomeroy, L. R. Nordby, A. L. Slater, A. G. Ford, L. Frank, R. J. Brousseau and E. Davidson and P. E. Milloy (equal), G. Daykin, M. J. Butler, J. B. Salmon, B. M. Cavin and E. Won (equal), M. E. Creasey and M. E. Dupont (equal), J. H. Hanowski, N. D. Heaslip, L. A. Bates.

SECOND CLASS
(Alphabetically)

C. G. Baker, J. R. Banford, R. H. Bazett, M. E. Berry, B. A. Blandy, A. W. Booth, L. E. Booth, J. F. Bosher, V. R. Boyd, G. H. Brooker, M. D. Brown, J. H. Buchanan, H. R. Campbell, S. W. Campbell, D. E. Charter, R. J. Chester, R. A. W. Clayton, P. E. Codville, A. R. Cox, B. A. S. Crane, J. W. Cuthbert, J. W. Dobbie, C. R. Dobbin, G. A. Dods, W. A. Doe, R. J. Donaldson, C. E. Dunn, E. G. Elkington, E. R. Evans, J. I. Evans, D. R. Fawcett, R. G. Fawcett, A. D. Fetherstonhaugh, H. B. Giles, W. T. Glass, B. I. Gordon, J. M. Graham, M. J. Haldane, H. N. Halton, R. E. Hanington, N. A. Hantelman, R. E. Harris, E. M. Hastings, B. Horth.

R. H. Horwell, N. A. Johnson, H. Kaldor, T. L. Landrey, F. Lee, M. B. A. Little, N. J. Lord, C. McGinnis, B. J. McHugh, J. R. McMillan, D. R. Main, D. P. Mangin, G. G. Melville, K. A. Murphy, K. C. Murphy, T. O'Neill, W. E. O'Neill E. M. Patmore, J. D. Patterson, M. S. Poole, A. R. Porter, J. B. Riddle, P. N. Riddle, J. P. Rinaldi, E. D. Rittich, H. P. Robinson, W. I. Roskelley, J. W. Ross, F. M. Rowbotham, R. H. Roy, J. T. Saywell, G. A. Shantz, J. A. Shaver, V. C. Shultz, S. B. Simpson, B. T. Skode.

M. E. Smith, J. Snape, G. T. Steenson, J. C. Stephenson, M. F. Stuart, J. R. W. Sykes, S. E. Tallack, J. Taylor, R. D. Taylor, N. C. Tunna, W. F. Tuttle, R. K. Vivian, F. M. Watt, R. E. Wells, R. R. White, R. N. Whittemore, S. A. Whittemore, W. E. Wilby, D. E. Wills, R. S. Wilson, A. J. Witherspoon, P. I. Woodruff, J. H. Woods.

PASSED
(Alphabetically)

H. A. Alexander, E. Anastasiou, D. M. Arnison, R. L. Barclay, A. C. Barnes, L. D. Barnes, G. H. Bosdet, W. O. Botting, C. E. Brenton, J. G. Britton, A. Byatt, S. J. K. Clayton.

D. L. Corke, M. G. Cox, W. G. Danchuk, E. M. Deeble, J. M. Deveson, C. R. Duncan, B. H. F. Dutot, E. P. Estlin, D. I. Ewan, M. J. Fairey, H. G. Ferguson, B. J. Findler, F. E. Hambrook, J. H. Hanson, W. W. Heywood, D. A. Holden, H. G. Irwin, H. F. Jarvis, D. C. Leask, W. L. Liddicoat, H. C. McKay, R. C. McKinnon, C. A. McLeod, J. F. MacPherson, E. G. Marriner, B. J. Mullen, E. F. B. Newton, F. J. Orton, A. M. Peat, R. A. Richardson, L. C. Rimmer, B. C. Roberts, W. G. Robinson, C. H. Rowland, M. J. Short, A. E. Smith.

I. M. Spilsbury, D. R. Talbot, W. S. Thackray, J. W. Thompson, E. D. Tiers, H. Y. Tso, E. W. C. Whitehouse, W. Wilson, D. A. Yule.

PASSED WITH SUPPLEMENTALS

R. C. Akins (Math. 100), R. S. Anstey (English 100, German 90), B. L. Aylard (French 101), L. J. Baines (Sociology 200), W. G. Baird (Repeat Biology 100), B. W. Beaton (French 101), H. E. Bonner (English 100, English 101), S. T. Boyd (French 101, Biol. 100), J. I. Butcher (Physics 100), R. H. Butler (English 100, Chem. 100), G. R. H. Byrne French 101, Chem. 100), F. J. Cairnie (repeat Chem. 100) M. V. Chapman (Psych. 101, repeat Biol. 100), B. H. Cox (two of Math. 100, Biol. 100, Chem. 100), L. D. Crawford (French 101), C. F. Crosson (French 101), T. F. Cuthbert (German 90), G. J. Dalby (Latin 90, Chem. 100), H. T. Dale (English 200), T. W. G. Duncan (Psych. 101), R. G. Fernyhough (English 100, Math. 100), E. A. Foote (Math. 100), J. D. Forbes-King (German 90, Chem. 100), P. L. Fraser (Math. 100), E. M. Gill (Psych. 101), C. S. Grant (Physics 100, repeat German 90), R. St.J. Gray (English 101).

H. B. Greenhough (two of English 100, Biol. 100, Chem. 100), D. J. Half (English 100, Chem. 100), L. S. Harvey (Math. 100), V. J. Hay (Math. 100), F. H. Herbert (English 101), B. E. Holland (Chem. 100), H. E. Horner (English 100, English 101), J. R. Hume (Physics 100), P. G. Hutton (two of German 90, Chem. 100, Physics 100), M. E. Ivings (Biol. 100), G. Jackson (Psych. 101), H. E. Johnston (French 101), R. W. King (Econ. 200), H. W. Leach (German 90, Chem. 100), P. T. Lee (English 101, Math. 100) R. G. Lipsey (French 101), L. W. MacDonald (German 90, Biol. 100), R. McDonald (Physics 100), R. P. McGraw (German 90, Chem. 100), M. A. McIntyre (English 100, Biol. 100), C. W. B. Makepeace (English 100), A. C. Middleton (Chem. 100), J. W. Minnis (Biol. 100), W. G. Mitchell (repeat French 101), C. G. Morriss (Chem. 100, Physics 100), M. E. Murphy (Math. 100, Physics 100), D. Musgrave-Rourke (two of Biol. 100, Hist. 101, Econ. 200), M. A. Myers (Latin 101), G. W. Owen (Math. 100), A. V. Patterson (Biol. 100), B. R. Petch (English 100, Hist. 101), A. M. Peters Math. 100), J. W. Porteous (English 100, English 101, Biol. 100), J. M. Powell (Eng. 100, Chem. 100), A. J. Proudfoot (English 100, German 90), R. H. Reid (repeat French 101), S. N. Robertson (two of Math. 100, Biol. 100, Hist. 101).

G. W. Savory (French 101, Biol. 100), K. H. Slater (Biol. 100), A. Solloway (Psych. 101), E. M. Swift (English 101, Biol. 100), A. G. Thiessen (Greek A), E. F. Virgin (English 100, English 101), D. W. Wakelyn (English 100, English 101), M. A. Walford (Latin 90, Chem. 100), F. H. Waters (Physics 100), W. H. Webster (English 100, English 101), D. N. Weicker Eng. 101, Biol. 100), M. Wiens (Biol. 100), J. L. Wilkinson (repeat Chem. 100), N. W. Wylie (Physics 90), T. A. Wylie Biol. 100).

PASSED IN CERTAIN SUBJECTS

L. J. Allen (German 90), D. A. Beech (all subjects written), A. W. Bell (English 100, English 101, Biol. 100), D. W. Bell (Math. 100), M. S. Bishop (English 100, English 101, Math. 100, Physics 100), J. H. Bone (English 100, English 101), K. Bostock (English. 100), R. G. Bracewell (all subects written), J. E. Brandson (Chem. 90), M. E. Burchett (English 100, English 101, French 101, Psych. 101), J. E. Burland (English 100, Math. 100, Physics 90, Econ. 100), W. S. Butler (English 101, Math. 100), M. L. Cameron (all subjects written), C. H. Colpitts (English 100, English 101, French 101), P. H. Connolly all subjects written), C. D. Craig (English 100, German 90), D. W. Craig (Math. 100), D. E. Dalziel (English 101, Physics 90), R. Davenport (all subjects written), Y. E. Davidson (English 100, English 101, Math. 100), G. D. Davies (French 101, Math. 100, Psych. 101), L. M. Davies (English 101, Econ. 100).

S. C. Davies (Math. 100), J. P. Delane (English 100, English 101, French 101, Math. 100), H. Derman (all subjects written), J. G. E. Durrant (Math. 100, Physics 90), M. I. Fairbairn (English 100, English 101, Psych. 101), B. J. Frankham (English 100, English 101, Hist. 101), G. S. Freisen (English 100, French 101, Psych. 101), G. E. Gould (Math. 100, Chem. 100), A. H. Goult (English 100, English 101, Hist. 202), M. P. Greenhill (English 100, English 101, Math. 100, Home Econ. 100, Home Econ. 101), M. Griffin (English 100, English 101, French 101, Psych. 101), E. M. Grubb (all subjects written), W. R. Halbert (English 101, Math. 100, Physics 90), G. D. Hamilton (English 101, Math. 100), L. S. A. Hammick (English 100, English 101, Math. 100, Biol. 100), J. L. Hanley (English 100, English 101, Latin 101, Math. 100), P. G. Henderson (English 100, English 101, Hist. 101), W. Hind (Math. 100, Psych. 101) J. R. Holley (Math. 100), K. P. Hughes (all subjects written), E. Hulme (Math. 100, Physics 100, G. L. Hunter (Chem. 90), M. T. Hurst (English 100, English 101), R. L. A. Hurst (English 100, English 101, Math. 100, Psych. 101), J. E. Hutchison (English 100, English 101, Hist. 202), R. A. Jefferson (Math 100, Physics 100), A. F. Johnston (English 100, English 101, Math. 100, Biol. 100), P. E. Jones (English 100, English 101, Math. 100, Psych 101), D. H. Joseph (Math. 100), M. I. Kilgour (all subjects written), S. E. Knapp (English 101, Math 100), D. R. Knott (English 100, English 101, Physics 90, Psych. 101), P. Knudsen (all subjects written), L. M. Lee (Math. 100), L. J. Leigh (English 100, English 101), H. J. Leith (all subjects written).

E. A. Lindberg (English 100, German 90), P. M. Lloyd (English 100, English 101, Biol. 100, Psych 101), J. S. Lyle (English 100, English 101, Physics 100), M. J. McBratney (all subjects written), L. G. McCann (English 100, English 101), F. J. McColl (Hist. 202, Commerce 191, Psych. 101), E. M. Macdonald (English 100, English 101, French 101, Psych. 101), J. G. McKellar (Psych. 101), H. M. Mackenzie (all subjects written), D. F. McKinnon (Physics lab.), B. Mar (French 101, Psych. 101), M. R. Martin (English 100, English 101, French 101), H. R. May (Hist. 101), G. E. Miles (all subjects written), M. M. Millard (all subjects written), A. R. Mitchell (English 101), K. W. Mitchell English 101, Math. 100, Chem. 100), A. Moilliet (all subjects written), N. R. Moss (English 100, English 101, Econ. 100, Econ. 200), I. S. Munday (all subjects written), R. A. G. Ogden (French 101), A. Orchard (Math. 100), M. L. Parker (English 100, English 101, Math. 100, Psych. 101), O. E. Parris (Math. 100), R. G. Paterson (English 100, English 101, Math. 100), F. W. Peterson (Math. 100), C. A. Pike (English 100, Math. 100), P. G. Preiswerck (English 100, English 101, German 90, Math. 100), A. L. Quickfall (all subjects written), M. Russell (English 100, Math. 100), S. G. Skinner (English. 100, English 101), M. M. Spicer (English 100, English 101, Math. 100, Psych. 101), M. A. Suddaby (English 100, English 101, Math. 100), A. G. Thomlinson (all subjects written), Robert C. Thomson (English 100, English 101, Biol. 100, Econ. 200), Robin C. Thomson (Math. 100), W. C. Thorburn (Hist. 101, Hist. 304, Psych. 101).

H. S. Tomlin (Hist. 202), J. F. Tomlinson (Physics 90), C. G. Tran (English 100, Math. 100), E. B. Watkins (English 100, English 101, French 101, Math. 100), M. C. M. White (English 100), M. P. Whitehead (all subjects written), B. G. Wilson (all subjects written), M. N. C. Wood (English 101, Math. 100).

Special Winter Session

(Three Subjects Only)

FIRST CLASS
(In Order of Merit)

F. E. Dowdle, K. E. J. McEwen (equal); M. E. Barr, L. M. Newell, R. N. Smith, M. E. Colley, J. McGown, T. A. James, D. A. Shaw, C. E. Stewart.

SECOND CLASS
(Alphabetically)

J. F. C. Barr, J. F. Buckley, P. H. D. Charlesworth, M. V. Dandridge, A. V. Evans, J. S. Foster, A. B. M. Frasier, J, M. Jacobsen, R. E. Lytton, W. L. Ohrt, W. C. Peterson, H. L. Thirlwall, S. H. Wardill.

PASSED
(Alphabetically)

K. E. Allenby, J. A. Bond, J. Bubrick, R. Campbell, H. M. King, V. E. Morriss, G. P. Philip.

PASSED WITH SUPPLEMENTALS
(Alphabetically)

D. G. Alexander (Chem. 100), N. D. Balfour (Eng. 101, Repeat English 100), W. J. Bath (Math. 100), W. H. A. Brown (English 100), A. B. Carlson (English 100, 101), W. E. Draper (English 100), J. J. Fedyk (Math. 100), A. W. Greenway (English 100, 101), K. W. Greer (Chem. 100), W. F. Hawkins (English 100, 101), R. H. Herlinveaux (English 100, 101), C. K. E. Jonas (Math. 100), J. S. McMaster (English 100, Math. 100), E. M. Rubie (Math. 100, Chem. 100), J. C. Wright (Chem. 100).

PASSED IN CERTAIN SUBJECTS

R. M. Allison (English 101, Math. 100), D. R. S. Bell (English 100-101, Psych. 101), R. M. A. Bibace (Math. 100, Psych. 101), G. F. Bodman (English 101), R. C. Bradshaw (Psych. 101), G. H. Bulloch (Psych. 101), D. R. Cosier (Math. 100), A. T. Holder (English 100, Psych. 101), J. A. Kerr (Chem. 100, Psych. 101), G. H. Rough (English 100, Math. 100), D. G. Thompson (English 100-101, Psych. 101), Peter Wong (Chem. 100, Psych. 101).

10% OFF LUGGAGE
For 10 Days Only at
NORRIS Leather Goods Ltd.
G 1531 1320 Govt.

WOOD WOOD WOOD
No. 1 FIR Millwood
Inside Fir and Blocks
SAWDUST
Best Fir Sacked Sawdust, Double Screened. Immediate Delivery. Per unit..... $5.50
IMMEDIATE DELIVERY
Phone
E 8525
or
B 2424
• BEST WOOD
• BIGGEST LOADS
• LOWEST PRICES
Empire WOOD & SAWDUST CO.
Offices at
1453 DOUGLAS ST and 2625 PLEASANT ST.

Stratowriter - A new thrill in Writing!

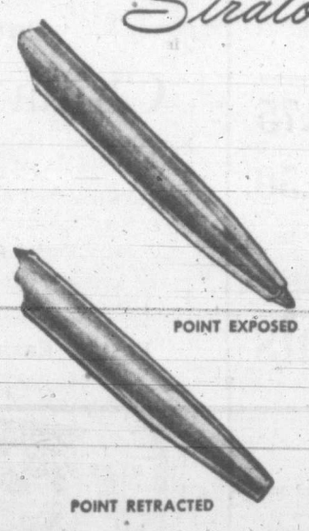

Stratowriter is Sheaffer's newest writing sensation—a dependable, thoroughly proven, *quality* ball-pointed instrument. It is neither a pen nor a pencil, but it combines many of the best qualities of each. Stratowriter is a gold-filled, finely-tooled, precision-built, jewelry-like instrument—which writes instantly and continuously, because of its dependable pressure feed. Its long-life writing unit can be replaced in its entirety (including factory-sealed supply of Strato-Ink and new tip) at any time by your dealer. Writing dries quickly to a brilliant blue-black which is PERMANENT. Complete Stratowriter $15.00—Tax Included.

Stratowriter
SHEAFFER'S
W. A. SHEAFFER PEN COMPANY OF CANADA LIMITED, MALTON, ONTARIO
SEE AND TRY A "STRATOWRITER" WHEREVER GOOD PENS ARE SOLD

ANN SHERIDAN AND ROBERT ALDA, now appearing in "Nora Prentiss" at the Capitol Theatre.

3 MORE DAYS!
TODAY - WED. - THURS.
UNIVERSAL-INTERNATIONAL presents
Deanna DURBIN
Tom DRAKE
William BENDIX
with Adolphe MENJOU

FEATURE AT 1.20 - 4.05 6.45 - 9.25
Plaza
PLUS— Added Feature "GINGER" With Frank Albertson

TODAY!
2 Outstanding Attractions
ANNA NEAGLE • REX HARRISON
DEAN JAGGER • ROBERT MORLEY
A Yank IN LONDON
PLUS—
JOAN BENNETT
HENRY FONDA - WARREN WILLIAM
IN
"Wild Geese Calling"
Oak Bay
Doors 6.30

DOORS OPEN 11.55 a.m. DAILY
NOW SHOWING!
At 12.01, 2.18, 4.35, 6.52, 9.09

Ann Sheridan as "NORA PRENTISS"
NEW WARNER SENSATION
KENT SMITH - BRUCE BENNETT
ROBERT ALDA ROSEMARY DECAMP VINCENT SHERMAN
EXTRA—
COLORED CARTOON
SPORTS PARADE
LATEST CAPITOL NEWS
CAPITOL

March, Laughton In 'Les Miserables'

One of the screen's most memorable triumphs returns today to the Dominion Theatre when Darryl F. Zanuck's unforgettable classic, "Les Miserables," opens for a return engagement with Frederic March and Charles Laughton in starring roles.

March is superb in his portrayal of Victor Hugo's hero, Jean Valjean, who is imprisoned for five years because he stole a loaf of bread and who, upon his release, finds himself hunted and hounded by the sinister police detective, Javert. Charles Laughton, in the latter role, is brilliant as he methodically, sadistically and inexorably pursues his innocent quarry.

Where To Go Tonight

(As Advertised)

ATLAS — Bette Davis and Paul Henreid in "Deception."

CAPITOL—"Nora Prentiss," starring Ann Sheridan and Robert Alda.

DOMINION — "Les Miserables," starring Fredric March.

OAK BAY—"A Yank in London," starring Rex Harrison.

PLAZA — Deanna Durbin in "I'll Be Yours."

RIO — "Brighton Strangler," starring John Loder.

ROYAL — "Sinbad the Sailor," starring Douglas Fairbanks Jr.

YORK — James Mason in "Night Has Eyes."

FREDERIC MARCH AND ROCHELLE HUDSON appearing in "Les Miserables," Darryl F. Zanuck presentation of the Victor Hugo classic which Twentieth Century-Fox brings to the Dominion Theatre.

ROYAL THEATRE

Movies are often unpredictable. Take, for instance, a sequence in RKO Radio's new technicolor spectacle, "Sinbad the Sailor," starring Douglas Fairbanks Jr., Maureen O'Hara and Walter Slezak, which is now at the Royal Theatre. The script called for an elaborate wedding gown for Maureen, but she refuses to wear it—in the story, that is. Designed by Edward Stevenson, the gown cost $2,000. Made of rich pre-war brocade and adorned with jewels and other costly gew-gaws, it required the labor of six wardrobe women working steadily for a whole month.

RIO
STARTS TODAY
TERRIFIC TWIN HORROR SHOW!

TODAY! TECHNICOLORFUL!
DOORS AT 11.55 a.m.
ROMANCE! ACTION! THRILLS!
DOUGLAS FAIRBANKS, Jr.
MAUREEN O'HARA
WALTER SLEZAK

'SINBAD THE SAILOR'
FEATURE AT 12.00, 2.16, 4.32, 6.48, 9.04
COLORED CARTOON
FEATURETTE
Unusual Occupations
NEWS
ROYAL

Loder Featured As Maniacal Strangler

John Loder has a unique role in RKO Radio's exciting drama, "The Brighton Strangler," which is now at the Rio Theatre. He starts out as the hero of the picture and, through accident, turns into a maniacal strangler. Co-featured with him is June Duprez.

Loder made his first screen appearance with the German company, UFA, in 1927 and has made pictures in central Europe and his native England as well as in Hollywood. He served through World War I as the youngest combat officer in the British Army and was taken prisoner in France in 1918.

ATLAS THEATRE

Bette Davis, Paul Henreid and Claude Rains comprise the star trio of Warner Bros.' new romantic drama, "Deception," which is at the Atlas Theatre. Based on a play by Louis Verneuil, the motion picture tells the highly dramatic story of a woman who loves two men.

Directed by Irving Rapper and produced by Henry Blanke, the film play was written by John Collier and Joseph Than and boasts an impressive musical score including a number of classics, in addition to an original concerto by Erich Wolfgang Korngold.

CAPITOL THEATRE

Ann Sheridan is co-starred with Kent Smith and Bruce Bennett in Warner's "Nora Prentiss," which is now at the Capitol Theatre. The supporting cast includes Robert Alda, Rosemary DeCamp and John Ridgely in important roles.

Made into a screenplay by N. Richard Nash, it was adapted from an original story by Paul Webster and Jack Sobell. The film was directed by Vincent Sherman and produced by William Jacobs.

The music, under the direction of Franz Waxman, features two songs, which were written for Miss Sheridan, by Jack Scholl and M. K. Jerome.

TODAY and WED.
SHE DECEIVED, WITH ALL HER CUNNING!
BETTE DAVIS
PAUL HENREID
CLAUDE RAINS

AT 2.20 5.44 9.08
DECEPTION
HE MAKES THE NUTMOST IN FUN
JACK CARSON
JANE WYMAN
IN
"Make Your Own Bed"
ATLAS
A Famous Players Theatre

SO NOW?
you try again . . . and THIS TIME take that important client to lunch in a serene and quiet atmosphere at
Evening Dinner by Candlelight
Bake's
TOP NOTCH
On DOUGLAS Near Bay
E 1034
• Open daily, 9.30 a.m. to 1.30 next morning.

Victoria Little Theatre and Dramatic School
We Are Pleased to Announce That Ten Local Organizations Have Combined to Sponsor
THE FAMOUS COMEDY
"PYGMALION"
By BERNARD SHAW
COMMENCING MONDAY, MAY 19
Curtain 8.15 p.m.
Tickets Now on Sale at
FLETCHER'S MUSIC STORE, THE MARIONETTE LIBRARY, BETT'S BOOK STORE, OAK BAY

The ARION
Male Voice Choir
Organized 1892
PRESENTS 128th
CONCERT
MAY 14 at 8.30
Empress Hotel Ballroom
Admission 75¢. Tickets may be obtained from Members, Kent's Ltd., Fletcher's Ltd., Kelway's, Maynard's, 648 Yates.

JAMES MASON
SCORES AGAIN!
in
"Night Has Eyes"
With
WILFRED LAWSON and MARY CLARE
ADDED SELECTED SHORTS
"FALL GUY"
"GREAT AMERICAN MUG"
COLORED CARTOON
TODAY
YORK
25¢ till 5
35¢ after 5

HBC BEAVER CLUB
Maytime Dance
TUESDAY, MAY 13
9 to 12
Honoring HELEN McCAUGHEY
HBC Beaver Club May Queen Candidate
CRYSTAL GARDEN BERT ZALA'S ORCHESTRA
Admission 50¢
Tickets may be purchased at the Tobaccos, Street Floor at the BAY; Cashier's Desk, Coffee Shop, Lower Main Floor . . . or at the door Tuesday night.
Everyone Invited

BLANSHARD ST.
REAR HBC STORE
ALL THIS WEEK
SEE
MYSTERIOUS FUN HOUSE
MONSTER GORILLA (ALIVE)
ALBERTA SLIM & CO. AND HIS HORSE "KITTEN"
STREAMLINED TRAIN — THE IRON LUNG
FUN AND THRILLS ON CANADA'S FINEST MIDWAY

Modern Athletes Outshine Champions Of Yesteryear

There is absolutely no argument to the question often asked: "Do you think modern athletes can beat the old timers of yesteryear?" if you compare track and field performances of both eras with a measuring rod such as a steel tape or stop watch, Archie McKinnon, track and field and swimming coach of the Y.M.C.A., said in an address to members of the Gyro Club Monday.

In comparing athletic progress we invariably turn to the greatest athletic carnival of all times, the Olympic Games. Records compiled by Olympic winners from 1896 through until 1936 in all branches of track and field show conclusively that the modern athlete is better than his predecessor. In fighting or team games it is difficult to tell, as there is no means of comparing performances in these fields of athletic endeavors.

In making comparisons between the old time greats and the present champions, one must remember that the athlete of today still has the same equipment to work with, two arms, two legs, two eyes to co-ordinate and two lungs for an engine, McKinnon said.

In 1896 T. E. Burke of the United States won the 100-metre dash in 12 seconds flat. Today the modern record is 10.3. The modern champion is one and seven-tenths seconds faster, or approximately 17 to 20 yards faster over the 100-metre distance, he said.

This comparison is also true in the 1500 metres. In 1896 the time was 4:33.2. Today's record is approximately . . . 14 seconds and over 100 yards better than the mark turned in before the turn of the century. The same is true in the 10,000 metres, the present time being one and one-half minutes faster.

In field events the difference is more noticeable. The winning high jump mark in 1896 was 5 feet 11½ inches. Les Steers of Oregon holds the present day record of 6 feet 10½ inches. The shot put record has almost been doubled in the last 50 years. The Olympic winning toss in 1896 was 36 feet 2 inches; today it is 56 feet. Cornelius Warmerdan's pole vault mark of 15 feet 10 inches is five feet better than the 1896 record, while the broad jump distance has been increased from 20 feet 9 inches to 26 feet 11 inches.

McKinnon proceeded to point out differences in performances in the realm of aquatics. In 1896 a one and one-half front somersault was considered tough. Today divers are doing a two and one-half, one and one-half double twisting somersault and a one and one-half back double twister.

The world's swimming records today are seconds better than previous Olympic times. The 100 metre freestyle mark has been lowered by 17 seconds. The 400 metres freestyle is one minute and nine seconds faster in the women's event and one and one-half minutes faster in the men's quarter mile.

McKinnon replied to various questions put to him by Gyro Club members and gave as his reason for these improvements in the athletic field: Better conditioning, better coaching, higher standards of living and improved tracks and methods.

Some Merchants Discount Influence Of Buyers' Strike

By Canadian Press

Some western merchants today attributed a slackening of business to "shopping instead of grabbing" rather than to inroads made by housewives who last week started a month-long buyers' strike in protest against high prices.

In Vancouver, however, a spokesman for the B.C. Housewives Consumers' Association contested this belief, declaring women shoppers were "definitely not out buying" as their campaign for slashed prices gained momentum.

Mrs. Mona Morgan, vice-president of the B.C. Association, said a chain telephone campaign, spreading from neighborhood to neighborhood, was increasing the number of housewives supporting the shopping ban.

Western merchants generally agreed the campaign — which opened Saturday in cities of the prairies and B.C.—has not yet been in operation long enough to prove its effectiveness.

Striking housewives predicted, however, that by the end of this week definite drops will be noted in the sale of commodities whose prices they claim are too high.

Officials of the Manitoba Housewives' Association said they are expecting Ontario groups to join the ban shortly.

NOW AVAILABLE
Midland Stoker Coal
CLEAN - FREE BURNING
NO SOOT
"A Ton in Your Bin is Worth Two in the Mine"
Victoria Wood & Coal Co. Ltd.
209 PEMBERTON BLDG. G 2441

NOW in Victoria and District
NIAGARA FINANCE
Offers YOU
7 Big New Advantages
ON PERSONAL LOANS
$20 TO $1000

1. LIFE INSURANCE at no extra cost. The big feature about a Niagara Loan is that it is life insured at no extra cost to you. In the event of death, the unpaid loan balance is automatically cleared. Think of the protection this affords your family.
2. REDUCED RATES On loans under $500, lower than Government ceilings—above $500 even lower. The larger the amount, the lower the rate.
3. NO BANK TYPE SECURITY NEEDED.
4. NO ENDORSERS NECESSARY.
5. TERMS TO SUIT YOU.
6. CASH IN A DAY.
7. FAST, FRIENDLY SERVICE.

NIAGARA Finance Company Ltd.
Est. 1930
Always Dependable
Big Enough for Experience
Small Enough for Friendliness
E. C. RORVIG, Manager W. H. BROWN, Assistant
1006 Government Street, Victoria - - - Phone E 2851

Annual Meeting

The annual meeting of the Ladies' Committee of the Victoria Connaught Seamen's Institute will be held in the Y.W.C.A. on May 20 at 2.30.

SALE!
OF BLOUSES, SHIRTS, BELTS, HANDBAGS!
Mary Constance
724 FORT

NURSES'
WHITE OXFORDS
For Real Comfort
4.98 and 7.50
The VANITY
1306 DOUGLAS ST.

HOSTESS GOWNS
AND
HOUSECOATS
3.95 to 27.95
Scurrahs
728 YATES

MERCOLIZED
WAX CREAM

for your
COMPLEXION
The thin outer layer of skin called the scarf skin is the oldest of skin layers. It becomes dull, drab, freckled, and browned by wind and sun, covering up the natural skin beauty. But Mercolized Wax Cream with its lovely bleaching action on the skin surface will be a delightful surprise. New skin beauty results with a soft glowing freshness and radiance. Use only as directed.

A Proven Remedy For Sour Stomach

Symptoms of indigestion cause considerable distress to thousands of people. Many find relief through the use of Cal-Bis-Sodex which contains ingredients that gently help alkalize the stomach and restore proper functioning of the digestive system. Cal-Bis-Sodex gives faster relief from the distress of digestive disturbances. Cal-Bis-Sodex is on sale for 33c and 45c at all Cunningham Drug Stores and other drug stores.

WASHER Beauty SERVICE
Service to all Makes
Ironers Repaired
New Wringer Rolls
Prompt Reliable
McLennan, McFeely & Prior Ltd.
1100 GOVT. ST. G 1111

Lyle's For SMARTER STYLES
JUNIOR SPORTSWEAR
732 FORT ST.
SALE!
PRINTED SILK DRESSES
Exotic colors on lovely summer silks . . . new fashion details. Reduced to clear 8.95

Favorite tea name in Victoria has always been
JAMESON

NEW in every sense SHEAFFER'S
Stratowriter
Not a pen but the ultimate in writing instruments, with a retractable point that writes dry on any surface, under any conditions. Not an experiment but a proven fact, now on display in our store.
$15.00
Complete With Tax
F. W. Francis
1210 DOUGLAS STREET
At the Sign of the Big Clock

Personal Notes

Mrs. G. C. Jones of Vancouver is visiting in Victoria, the guest of Mrs. J. W. Benning, Jr., at her home on Rockland Avenue.

Mr. and Mrs. James Rankin, Monteith Street, will have as their guest for several weeks, the former's mother, Mrs. C. S. Rankin of Vancouver.

Mrs. T. B. Booth, who has been the guest of her sister, Mrs. E. Matthews, Linden Avenue, while in the city attending the McCorkall-Ridout wedding, has returned to her home up-island.

Miss Margaret Helen Pollock, R.N., returned by plane from eastern Canada on the week-end and is the guest of her parents, Mr. and Mrs. R. Pollock, 1017 Oliphant Street. Miss Pollock, a graduate of St. Joseph's Hospital, was a nursing sister during the war, with overseas service in England, France and Germany.

Miss Margaret Jane McIntosh returned to Vancouver today where she will be among the students graduating from University of B.C., Thursday. Her parents, Lt.-Col. and Mrs. McGregor McIntosh, Denison Road will attend the graduation ceremony and return home Thursday evening with their daughter.

Mrs. W. R. Wilson entertained on Sunday afternoon at a party in honor of her son, Colin, who celebrated his sixth birthday. Mrs. C. H. Pelly and Mrs. J. A. Clarke were joint hostesses and the party took place at 75 Ontario Street. The little guests were Terry and Ricky Clarke, Garry and Merry Martin, Lois Amor, Rosemary Lewis, James Marshall, Darlene Siddons, Patricia and Malkin Wilson.

Mrs. George Bell, who leaves the city very soon to attend the Baptist World Congress in Copenhagen, Denmark, was honored recently when Baptist ladies entertained with a handkerchief shower. Rev. G. R. Easter acted as chairman and Mrs. N. Phillips, president of the Women's Union, made the presentation. Tea was served by representatives of the different groups in the church. Mrs. Ball expects to be away from the city six months, visiting en route in Brandon, Man., and Hamilton, Ont.

Mrs. N. Limer, with her children, Beverley and Derek, who are in the city to attend the wedding of Miss Marjorie Elizabeth Limer to Mr. Walter William Calwell which took place Monday evening, will return to her home in Vancouver Thursday. Mrs. Limer and her children are at present guests of her husband's parents, Mr. and Mrs. J. Limer, 1034 Rockland Avenue.

Honoring Miss Ursula Forbes, whose marriage to Mr. Robert Kasting will take place in Edmonton in June, Mrs. James Roxburgh entertained at her home in Edmonton with a cup and saucer shower. Pink carnations, tulips and narcissi, flanked by white candles, decorated the tea table. Both Mrs. Roxburgh and Miss Forbes are well-known here, having attended Norfolk House.

Misses Ann Seigfried and Glenys Jones entertained at the home of Mrs. M. Mason with a miscellaneous shower in honor of Miss Evelyn Harris, who is to be married shortly. The guest of honor was presented with a corsage of pink carnations and lily of the valley with the gifts, contained in a decorated basket. Invited guests were Misses Frances Garland, June Halton, Hazel Hughes, Gwen Watt, Dorothy Stuckless, Anna Brantner, Beverley Ecclestone, Eva Moir, Pearl Townsend, Doris Mason and Shirley Mason.

Members of the Venture Club gathered at the tea hour Sunday afternoon in the Empress Hotel to honor their mothers. The tea table was specially decorated for the occasion with a lovely arrangement of blue iris and white stock. Presiding at the urns were Mrs. W. L. Stephenson and Miss Margaret Brien, while acting as serviteurs were Misses Gertrude Campbell, Florence Vincent and Evelyn Wakelyn. Miss Dora Atkins of the Soroptimist Club, advisor to the Venture Club, was among the guests who were all presented with corsage bouquets. Covers were laid for 27.

Mrs. David Swan Named Prov. Officer

Mrs. David Swan, Victoria, was elected first vice-president of British Columbia Command, Canadian Legion Women's Auxiliaries, at a recent convention held in Vernon.

The president-elect is Mrs. Graham Kincaid, Penticton. Other officers are Mrs. Bessie Clements, Seattle, second vice-president; Mrs. Nellie Martin, Nanaimo, third vice-president; Mrs. Dorothy McLennan, secretary; Mrs. Elsie Duffin, treasurer; Mrs. J. R. Bowler, press convener; Mrs. Annie Booth and Mrs. F. C. Jones, honorary presidents.

Mrs. B. Deane-Freeman, formerly of Langford and Victoria, now of Bridge Lake, Caribou, chairman of the Dominion council, Canadian Legion Women's Auxiliaries, was presented with her past president's pin by Mrs. Beth Curry and with a Parker pen and pencil set from delegates in convention.

Belmont Unit—Members of the executive committee of the Belmont Unit of the Red Cross will meet at the home of Mrs. G. A. Turner, Esquimalt Lagoon, Friday at 8.

By Plane, Yacht To Victoria For Holiday

Charming visitors in Victoria at present are Miss Joan Price, Quebec City, right, and her cousin Miss Lorna MacDougall, Montreal.

The girls left Montreal last Thursday by plane, took the train at Regina for Vancouver where they were joined by Miss Price's parents, Mr. and Mrs. J. H. Price, who preceeded her to the coast. The party came to Victoria on Sunday aboard the H. W. Foley yacht, Kitten F. and are now staying at the Oak Bay Beach Hotel.

Miss Price, a Red Cross transport driver, and Miss MacDougall, just entering second year Arts at MacGill University are making their first trip to the Pacific coast.

"When we left Montreal it was cold and raw," Miss Price says, "and when we reached here the sun was shining, skies blue spring flowers in bloom and all the trees green."

"We're completely sold on this part of Canada," Miss MacDougall added, "and we'd like to stay here indefinitely." Miss Price's brother, Hartland, is a first year cadet at Royal Canadian Naval College, Royal Roads.

Hi-Y Girls Hold Co-Ed Frolic

In turn about, members of the Greater Victoria Girls' Hi-Y presented their "dates" with lovely corsage bouquets and escorted them to their co-ed dance held recently at the Goblin, Oak Bay.

The affair, convened by Miss Irene Mottishaw, general program secretary, was under the patronage of Mr. and Mrs. Wilson McDuffee.

Decorations were provided by the junior club of Victoria high-school with Miss Georgina Whan in charge. Miss Marilyn McKenzie headed a committee from Esquimalt High School in charge of program, and members of Mt. Newton and Sr. Victoria High School clubs acted as serviteurs.

Wedding Set For Last Day In May

Mr. and Mrs. R. Pollock, 1017 Oliphant Street, wish to announce the engagement of their daughter, Margaret Helen, to John Lambert Sundin, son of Mr. and Mrs. C. L. Sundin, Fort Frances, Ontario. The wedding will take place at St. Andrew's Presbyterian Church on May 31 at 7.30 p.m.

Local Council Of Women Sponsor Consumer's Meeting

A consumers' information meeting will be held May 19 at the City Hall, at 8, under the sponsorship of the Local Council of Women, it was announced Monday at their meeting in the Y.W.C.A.

In attendance will be representatives from clothing and lumber industries, producers of dairy products, meats, fruits and vegetables to answer consumer questions and to inform the public of just what profit is being made and by whom.

It is hoped that in this way a correct picture will be presented to consumers, thus preventing the penalizing of the retailer, members were told by Mrs. Bertha Parsons, named chairman for the meeting, which will be open only to members of Local Council of Women affiliations.

Among the speakers will be H. Cuthbert Holmes, president of the Chamber of Commerce; Stanley Moore of Moore-Whittington Lumber Co. Ltd.; A. G. Lambrick, president of the Vancouver Island Dairymen's Association; Ab Lindsay, Swift Canadian Co.; Morris Kersey and Whitney Griffith.

Miss E. M. Bruce will convene the meeting and committee members are Mrs. A. Carmichael and Dr. Marion Sherman.

GIFT TO BRITAIN

Members endorsed a resolution that a letter be sent to National Council urging that they exert pressure with the Dominion Government to make a gift of food to Great Britain, as soon as possible; also that the government be urged to forego the profit on Canadian postage on all food parcels addressed to persons in Great Britain.

Tentative plans were discussed for the holding of a citizenship ceremony Dominion Day at Macdonald Park. Miss Helen Hart citizenship convener, told members that there would be approximately 1,000 youths coming of age this year and that it was expected that 500 would attend the special civic ceremony.

Endorsation of a resolution urging that citizenship rights be granted to native Indians was given by the local council, with an amendment that regulations which apply to Chinese and East Indians in this matter be applied to native Indians.

Resolutions read from other local councils in Canada and endorsed by the Victoria council included the following:

That food, clothing, drugs and farm equipment continue to be sent into European countries until those countries can provide for themselves.

That the federal government be approached to strike out the law clause to the effect that when one blind pensioner marries another blind pensioner, the pension is then cut in half.

That plans for selective immigration be made without delay.

That the federal government be implored to take steps to hold Canadian student graduates from emigrating to other countries where better opportunities are offered them.

That women in selective category be allowed to enter the country for domestic work in Canadian homes, institutions and hospitals.

That school boards should grant increases in teachers' wages and also encourage students to take up teaching as a career and thus relieve the teacher shortage.

Girl Guide Notes

Cathedral Group—Under the leadership of Barbara Oliphant, the Oriole Patrol of the 4th West Cathedral Girl Guides bicycled to Thetis Lake recently where swimming and boating were enjoyed and supper served around a bonfire. Those in the group were Sonya Shulkes, Margaret Colver, Norma Stewart, Lowrie Mobely, Maeve McCord and Joan Schooley.

SENSITIVE TO LAXATIVES?
If so, extra-mild NR Junior Tablets (½ dose) are just made for you. You get effective, pleasing, relief from irregularity, sick headaches. Try NR—plain or chocolate coated.
TAKE NR TO-NIGHT TOMORROW ALRIGHT
Nature's Remedy NR-TABLETS-NR
10¢ & 25¢ SIZES

May Queen Ball Holiday Event

Among outstanding events on the May 24 social calendar will be the May Queen Ball, sponsored by the Lions' Club on May 23 at the Empress Hotel.

Victoria's own reigning queen, chosen by popular vote, and her court, will be in attendance, as well as visiting Portland Rose Queen and Queens from up-island points.

The affair will be under the patronage of Lieutenant-Governor Charles A. Banks and Mrs Banks and Premier John Hart and Mrs. Hart. Official host and hostess will be Mayor Percy E. George and Mrs. George.

Len Acre's 12-piece orchestra will play for dancing. The convener is Mrs. W. A. Trenholme, assisted by Mrs. P. B. Young, Miss Wynne Shaw and W. Duncan.

A special event during the evening will be the crowning of the May Queen at 8.30 p.m. Dancing commences at 9 with a grand march at 10. A supper will be served.

Summer Plans—Plans for summer activities including excursions and picnics were discussed at the Catholic Women's League meeting in Duncan with twelve members present. Rev. Leclerc was also present. It was decided to send individual parcels to Britain as was done formerly. Mrs. J. Weicker presided.

NO DULL DRAB HAIR
When You Use This Amazing
4 Purpose Rinse
LOVALON, simple and quick to use after a shampoo, does these 4 things to give YOUR hair glamour and beauty:
1. Brings out lustrous highlights.
2. Adds a rich, natural tint to hair.
3. Rinses away shampoo or soap film.
4. Leaves hair soft, easy to manage.
LOVALON does not permanently dye or bleach—merely tints the hair as it rinses. Comes in 12 flattering shades. Try Lovalon.
At stores which sell toilet goods
35¢ and 55¢
Guaranteed by Good Housekeeping
LOVALON HAIR RINSE
Tints the hair as it Rinses

BLACKHEADS
Blackheads simply dissolve and disappear by this one simple, safe and sure method. Get two ounces of peroxine powder from any drug store, sprinkle on a hot, wet cloth, and apply gently—every blackhead will be gone.

ENGLISH
LADIES'
Raincoats—Camel Hairs and Harris Tweeds
Tailored Suits
A LARGE SELECTION OF SCOTCH SWEATERS
Piccadilly Shoppe
DIRECT from ENGLAND
1105 GOVERNMENT ST. - G 7332

Clearance!
Wednesday Morning Special
SPORTS BLOUSES
Ideal with shorts, slacks or pedal pushers. Long and short sleeves, tailored silks and cottons, stripes, plaids, checks. Regular to 4.95. Clearing. $1.98
PURE WOOL SQUARES
SHETLAND FASCINATORS $1
Values to 3.98. Extra special.
MacMeighen CORSET SPECIALTY SHOPPE
890 Fort St. E-6214

New Soapless VEL Keeps Woolens Softer
by Frances Thompson
noted homemaking authority

Yes it's a fact—the unusual mildness of soapless VEL makes it an ideal cleanser for all kinds of woolens. As you know, many soaps contain alkalis which can be very unkind to woolen fibres and tend to cause "matting". But soapless VEL is a neutral product containing no alkali—that's why it leaves wool soft and fluffy and helps give woolen garments longer life.
NEVER WRING WOOLENS
Woolens should always be washed with care—quick washing, gentle squeezing and lukewarm water are "musts". Never rub or twist woolens. VEL dissolves instantly in lukewarm water making it act as soft as rain water.
NO SUDS NEEDED
Using a slightly lesser amount than soap, try VEL for your favourite sweater, Dad's socks, or baby's blankets and woolens. Put the VEL into basin first then add lukewarm water. But remember—unlike soap VEL needs no suds! Its quick-forming suds don't last so don't be disappointed. There's no need to add more VEL as the lack of suds has no effect on the cleaning power of the almost sudless water. Because VEL is not a soap and doesn't act like a soap it leaves no soap film so rinsing is easier and quicker. So VEL's a time-saver too!
15-V-69
"VEL" is a registered trademark of the COLGATE-PALMOLIVE-PEET CO. LTD.

REQUIRED USED PIANOS
FOR STUDENTS

If you do not use your piano why not turn it into CASH? We will pay any reasonable cash price for a used piano that can be reconditioned.

Phone us and we will call and make you an offer or consider your price.

Cave Piano Store
745 View St. Phone G 2512

colin Tyrrell FLORIST
755A YATES E 0743

You See Them Here
You See Them There
NEW METHOD
Trucks Are Everywhere
The Island's Greatest Cleaning Service
LAUNDERERS, DYERS and
DRY CLEANERS
G 8166

It Pays to Shop at Ray's
MERCHANDISE AT PRICES THAT ALL CAN AFFORD

SWEET SIXTEEN
for
SAFE
SURE
FUR
STORAGE
727 YATES

The following druggists of Victoria and District are A.I.D. stores — Watch for Thursday's Advertisement in this paper:

Aaronson's Drug Store, G 2414
Blay's Pharmacy, B 4046
Darling's Pharmacy, B 1212-B 3831
Davenport Prescription Pharmacy, E 9731
Fairfield Pharmacy, G 6741
Fernwood Pharmacy, G 2722
Gorge Pharmacy, E 7702
Hillside Pharmacy, G 1632
Jubilee Pharmacy, E 8911
Minnis Pharmacy, G 3532
Pandora Pharmacy, G 3841
Shotbolt's Drug Store, G 1612
Terry's (1939) Ltd., E 7187

'Pygmalion' Assists Local Associations

Scene from Act 1, of Bernard Shaw's famous play "Pygmalion," Little Theatre production which will commence next Monday and continue until the end of May, with entire proceeds to be divided among many of Victoria's outstanding charitable and religious organizations.

The societies that will benefit from the production are as follows: Women's Canadian Club, Lion's Club, Optimists' Club, St. Lukes Parish Guild, Christ Church Cathedral A.Y.P.A., Girl Guides, Junior W.A. to Jubilee Hospital, I.O.D.E., Royal Roads Chapter, I.O.D.E., Robert Burns McMicking Chapter, and the Victoria Business and Professional Women's Club.

The play is under the direction of Audrey St. Denys Johnson, who will be remembered for a number of successful productions, notably Noel Coward's "Blithe Spirit." A competent and experienced cast has been selected and the play is being lavishly staged and costumed with new lighting effects and scenery.

Tickets may be obtained at Fletcher's Music Store, the Marionette Library on Douglas Street, and at Bett's Book Store in Oak Bay. They are also to be obtained from the members of the various clubs.

P.-T.A News

Sir James Douglas — Annual meeting of Sir James Douglas P.-T.A. was held in the school auditorium. Mrs. R. McInnes conducted installation of officers as follows: Hon. president, Mr. W. H. Wilson; president, Mr. N. Robertson; first vice-president, Mrs. Emerson Smith; secretary, R. Berod; treasurer, Mrs. W. E. Corry; executive committee, Mesdames N. Robertson, H. E. Jobbins, J. Wetmore, P. Greenwood, G. Atkins, M. Broadley, A. Heard, E. Roberts, A. Cox, Wm. Carey, H. Woollett, and L. Stevenson. A presentation was made to Mrs. W. C. Hudson, retiring president, in appreciation for her work during the year. At the general meeting following annual meeting, with N. Robertson in the chair, delegates chosen for district council were Mesdames W. C. Hudson, C. K. Saunders, H. Woollett and A. Cox. The school graduation tea will be held June 18. Mrs. Cox reported on the program to be carried out by the school board with respect to improvement of school grounds. Building up of the school library is a project the association will carry out in the new term. Badges are being obtained for the school basketball team.

Langford—Following the business meeting of the Langford P.-T.A. to be held Wednesday, films will be shown and refreshments served in the new utility room.

Recognition Service For Mt. Newton Hi-Y

A recognition ceremony for members of the newly-formed Mt. Newton Girls' Hi-Y club was held Sunday at St. Stephen's Anglican Church, Mt. Newton. Archdeacon W. C. Western gave the address.

Miss Aileen Smyth, president of the Girls' Hi-Y interclub council, acted as ceremonial chairman. Corsage bouquets, donated by members of the Victoria Hi-Y club, in colors of red, yellow, blue and white were presented to the new club members, symbolizing the Hi-Y aims to be physically perfect, mentally alert, socially alive and spiritually awake.

President of the new club, Miss Anne Howarth, and vice-presiden, Miss Edith French, presented the corsage bouquets to the 25 members present.

Women's Club Plans Emily Carr Night

Plans were made at a meeting of the Victoria Business and Professional Women's Club held Monday evening for an Emily Carr evening on June 2 in the clubrooms, 1012 Douglas Street.

A National Film Board picture, "Klee Wyck" based in the life of Emily Carr, will be shown and a special address on the great painter given by Miss Margaret Clay.

Miss Minnie Beveridge presided at the meeting. Tentative plans were made for a musicale to be held in the Oak Bay Beach Hotel in June with Mrs. Lillian Smith convener.

Plans were also discussed to again sponsor the special Labor Day celebration, discontinued during the war, to which members of business and professional women's clubs in British Columbia and the State of Washington will be invited.

At close of business Mrs. Barbara Woodward gave a short address on "Art—in Every Day Life."

Food Shower—Members of the Esquimalt Chapter, I.O.D.E., will hold a food shower at the home of Mrs. C. R. Robb at Goldstream May 28. It was announced by Mrs. G. P. Clarke, post war work convener, that the chapter had adopted an old-age pensioner in England and that a parcel would be sent to her monthly. Mrs. A. Warren Smith, regent, gave her report on the provincial annual meeting in Vancouver. Mrs. J. Quinn, ex-service convener announced that a service would be held in the naval cemetery June 8, in commemoration of "D" Day.

ROEG'S GALLERY

1. Mr. Roeg—as he looks to the waitress at "The Coffee Pot". (At first glance you wouldn't say that Mr. Roeg is a particularly prize specimen).

2. Mr. Roeg, as he looks to the office force. ("What's biting old Simon Legree," they want to know. "Jumpy as a trout!")

3. Mr. Roeg, as he thinks he looks. ("Gotta slow down," he mutters, "guess I've been hustling too much. Better drop in and see the Doc.")

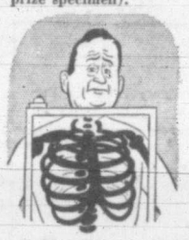

4. Mr. Roeg as he looks to the doctor. ("While plenty of folks can drink tea and coffee with no ill effects," the doctor says, "you're not one of them. Switch to Postum! It contains no caffein or stimulants of any kind.")

5. Mr. Roeg as he looks to his wife that night. ("Darling, you've lost your job," she exclaims. "Worse", he replies. "Doc says I gotta cut out tea and coffee.")

6. Mr. Roeg as he looks after his first good swallow of Postum. ("Well, *well!*" he says to his wife. "I'm glad that Doc put me on Postum. It's a grand-tasting, he-man's drink, with a fine flavor all its own.")

REGISTERED TRADE-MARK
Postum
BRAND

Postum is easy to fix — make it right in the cup by adding boiling water or hot milk. And remember, it costs less than 1¢ per serving.

P206 A Product of General Foods

Club Calendar

St. Martin's-in-the-Field W.A. branches, cup and saucer social, for hall kitchen, Wednesday evening in parish hall.

Carne Rebekah Lodge No. 45, Thursday, 7.30, I.O.O.F. Hall, Douglas Street, Rebekah Degree to be conferred

Princess Margaret Rose Juvenile Lodge No. 40, D.O.E., Wednesday at 6.30, Orange Hall, Courtney Street. . . W.A. to First United Spiritual Church, May Day silver tea at home of Mrs. William Ralph, 157 Wellington Avenue, Wedneday at 2.30. Musical program.

Canadian Daughters League, K. of P. Hall, Cormorant Street, Thursday at 8. Miss L. Bowron, speaker. Social hour follows. . . . West Group, Oak Bay United Church, Wednesday at 2.45, home of Mrs. A. Thomson, 1636 Amphion Street. . . . Women of the Moose, Victoria Chapter, No. 25, business meeting, 902 Government Street, Wednesday at 8. Members bring donations for cup and saucer shower for chapter's kitchen.

Clubwomen's News

Beta Sigma Phi—A meeting of Xi Chapter, Beta Sigma Phi, was held recently at the clubrooms, 1010 Langley Street, when the following officers were installed for the coming year: President, Eleanor Williamson; recording secretary, Paddy Greenwood; corresponding secretary, Nancy Stevenson; treasurer, Betty Mills. The cultural program was taken by Mrs. Maude Hammond assisted by Mary Alexander and Irene Scott.

$350 For Mayor's Fund—At a special meeting of the W.A. to the Legion it was announced that the sum of $363.66 was raised on tag day for "Parcels for Britain." Expenses were $13.66, and $350 will be forwarded to Mayor Percy E. George. Women's organization of Victoria will pack and ship parcels in bulk to women's volunteer services in Britain, who will distribute parcels to the most needy persons. Postage saved by this method will be used for the purchase of more parcels.

Venture Club—Miss Marjorie Laidlaw presided at a recent meeting of the Venture Club of Victoria. Treasurer's report on the recent Northwestern Regional Spring Conference in Victoria was read. It was announced a shoping service has been instituted for bedridden patients at new D.V.A. Hospital and a group from the club will visit hospital each Monday to offer such assistance and entertainment. Miss Emily Wakelin will act as convener in charge of attendance. Miss Laidlaw, Miss Margaret Brien and a member to be appointed from Soroptimist Club form the nominating committee for the annual meeting to be held in June.

Loyal Group—Mrs. J. T. Taylor presided at the meeting of Loyal Group of Metropolitan W.A. at the home of Mrs. C. F. Wharton. Mrs. Luther Holling gave the devotional, her subject "Mother's Day." Reports were given by Mrs. R. Hetherington and Mrs. E. B. Jones on a recent tea; Mrs. R. F. Lindsay and Mrs. A. J. Scott, visits to the Aged Women's Home. Mrs. H. McConnel spoke to the meeting on her five years work as a missionary in Japan. Mrs. E. E. Colbick and Mrs. Mervyn Conner assisted the hostess at the tea hour. The group will meet next month at the home of Mrs. H. McDonald, Pandora Avenue.

To Speak Here

DEAN CECIL SWANSON

The Women's Canadian Club will meet in the Empress Hotel ballroom, Monday at 2.45 when the speaker will be Dean Cecil Swanson, of Christ Church Cathedral, Vancouver, who is well known for his Sunday evening radio addresses.

Born in England and educated at University of Toronto, Dean Swanson has held office as priest, missionary, curate, rector, rural dean, archdeacon and missionary archdeacon, from 1913 until 1941 when he was appointed Dean of Christ Church Cathedral, Vancouver.

At the present time he is president of the United Nations Society.

How to Combat RHEUMATIC PAIN

Rheumatic pains may often be caused by excess uric acid, a blood impurity that should be extracted by the kidneys. If kidneys fail, and excess uric acid remains, it may cause severe discomfort and pain. Treat rheumatic pains by keeping your kidneys in good condition. Get and use Dodd's Kidney Pills. Dodd's help your kidneys get rid of trouble-making poisons and excess acids—help you feel better. See what Dodd's can do for you. 137

Engagements

Announcements to appear under this heading will be accepted at the Times Advertising Department. Minimum charge $1.50 for 10 lines, and 15c for each additional line.

Mr. and Mrs. H. E. Parkes, 1343 Vining Street, wish to announce the engagement of their only daughter, Beverly Georgia, to Mr. Vernon Alfred Exton, youngest son of Mrs. W. Stranix, 4001 Carey Road, and the late Mr. E. Exton. The marriage will take place Saturday, June 7, at 8 o'clock in Emmanuel Baptist Church, Gladstone Avenue, Rev. W. McKay officiating.

ROSE'S LTD.
•JEWELERS
• OPTICIANS

SHEAFFER'S
Stratowriter
$15.00 TAX INCLUDED
1317 DOUGLAS • TERMS IF DESIRED •

Isn't it lucky THEY TASTE SO GOOD!

For better-tasting bran flakes, look for Kellogg's golden-yellow package. Try the big economy size. As you know, some of the people need Kellogg's Bran Flakes *all* the time... all the people need Kellogg's Bran Flakes *some* of the time . . . so isn't it lucky they *taste* so good!

SLACKS
5.95 AND 8.95

Splendid fitting, well-tailored slacks—chalk striped grey flannel or plain pastel colors. These easy-to-wear slacks are both smart and practical.

A.K. Love Ltd
708 VIEW

Boys and Girls!
Here are the WINNERS of the BIG ROBIN HOOD AMATEUR ART CONTEST!

3 GRAND PRIZES OF $150 EACH

6 years and under — **ELEANOR ANDERSON** (6 years), Innisfree, Alta.

7 - 12 years — **WENDY MIDDLETON** (12 years), White Rock, B.C.

13 - 16 years — **FRANCOISE BROSSEAU** (15 years), Howick Station, Que.

Three girls win all First Prizes!

3 SECOND PRIZES OF $75 EACH

6 and under — **WALTER SKOTNITSKY** (6 years), Avebury, Sask.

7 - 12 years — **FÉLICIEN BÉRUBÉ** (9 years), Sayabec Stn., Matapédia, Que.

13 - 16 years — **BOB BATEMAN** (14 years), 287 Chaplin Crescent, Toronto, Ont.

Winners — two boys and a girl

6 THIRD PRIZES OF $50 EACH

6 and under — **ALBERT KOSIK** (6), R.R. 1, Clairmont, Alta., and **PETER GENYK** (6), Fisher Branch, Man.

7 - 12 years — **ELLA L. JENSEN** (12), Webb, Sask., and **LISE PELLETIER**, (9), 3880 Van Horne Ave., Montreal, Que.

13 - 16 years — **CLAUDE PICARD** (14), Rue Canada, Edmunston, N.B. and **LYNN FIDDES** (16), 129 Rochester Ave., Toronto, Ont.

Winners — 4 boys, 2 girls

ALSO AWARDED

9 FOURTH PRIZES, $25 EACH

JEANNETTE MORRIS (5), 9701 - 100-A Street, Edmonton, Alta., **ROBERT GREGORY** (5), Preeceville, Sask., and **ARNOLD BALABUK** (5), Calder, Sask., **JEAN KEARNEY** (10), 24 Allen St., Charlottetown, P.E.I., **JOHN DUQUETTE** (11), Alameda, Sask., **ALINE BOUFFARD** (11), Matane, Que., and **BRUCE SHEARER** (14), Varsity View, Man., **FERNANDE GAGNON** (16), 8291 St. Denis St., Montreal, Que., and **JEAN-LOUIS BROSSEAU** (14), 9522 Foucher St., Montreal, Que.

777 OTHER PRIZES

75 PRIZES OF $5.00 — 25 in each age-group
150 PRIZES OF $2.50 — 50 in each age-group
552 PRIZES OF $1.00 — 184 in each age-group

GROCERS WIN, TOO!

EVERY GROCER who sold Robin Hood Oats to a prize winner receives an equal amount. Here are the grocers who sold Robin Hood Oats to the 21 major prize winners:

Fred Anderson, Minburn, Alta., O.K. Store, Leask, Sask., P. W. Warbucki, Clairmont, Alta., Ukrainian Farmers Co-op Ltd., Fisher Branch, Man.; Rossdale Grocery, 9701 - 100-A Street, Edmonton, Alta.; Mike Boyko, Preeceville, Sask.; Mike Fyck, Calder, Sask.

Barges Market, White Rock, B.C.; J. L. Joubert, Sayabec, Matapédia, Que., Anderson Bros., Webb, Sask.; L. Laurendeau, 3735 Wellington St., Verdun, Que.; John Basha's, 144 Elm Street, Charlottetown, P.E.I.; A. Mitchell, Alameda, Sask.; L. P. Bourd, 39 d'Amours St., Matane, Que.

Paul Morand, Howick Stn., Que.; Bert's Grocery, 574 Eglington St., West, Toronto, Ont.; Jos. Michaud, Edmunston, N.B.; Dominion Stores, Yonge & St. Clair East, Toronto, Ont.; L. S. Bloomer, Varsity View, Man.; M. Lefort, 550 Guizot St., Montreal, Que.; A. Roy, 575 Chabanel St., Montreal, Que.

Congratulations, Boys and Girls!

The prizes you won show that you have real art ability . . . for the leading Art Teachers who judged your entries found the quality of your work "tops."

And there's one thing we're sure *you* found . . . the secret of a breakfast that's "tops" too! It's Robin Hood Oats, of course . . . with that sweet, nutty flavor because it's pan-dried.

So — all you thousands who entered the Contest — be sure to remind Mother of your favorite breakfast . . . Robin Hood Oats. She likes getting it for you . . . because it cooks into a smooth creamy porridge in just the time she needs to set the table for you.

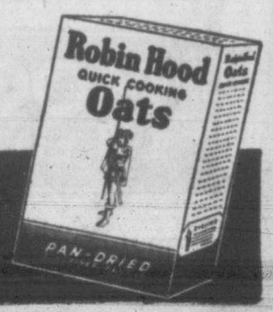

Robin Hood Oats
PAN-DRIED FOR FLAVOR
Robin Hood Flour Mills Limited

Citizens Urged To Co-operate In Clean-Up Campaign

EVERYTHING

necessary to carry out your part during

PAINT UP AND CLEAN UP WEEK

is available from our huge stocks and may be purchased from the local dealer in your community.

Assorted Ash Trays
Clothes Hampers
Battleship Corn Brooms
Keenco Step Stools
Cotton Clothes Lines
Old Country Chamois

Paint Hooks — Sash Cord
Mail Boxes
Save-A-Lawn Weed Extractors
Hose Nozzles
Paint Brush Holders
Lock Sets and Latch Sets

ROTO-CUT LAWN MOWERS
Ball-bearing — Five blades — Rubber tired
An excellent mower giving years of satisfaction.
IMMEDIATE DELIVERY FROM STOCK

MURESCO
"THE WORLD'S BEST WALL FINISH"
A five-pound package will cover the walls and ceiling of an ordinary room in the pastel color of your choice.

PRATT & LAMBERT PAINT AND VARNISH
will cost you more per gallon but less per job because it covers better, is easily applied and lasts for years. Whatever your requirements P. & L. Paints, Varnishes and Enamels will give you the utmost in satisfaction.

SUPER SAN COPPER SPONGES
INDIA COCO DOOR MATS
RUBBER DISH DRYERS
ORANGE JUICE EXTRACTORS

GARDEN CULTIVATORS
PLASTIC MALLETS
5-PIECE CHISEL SETS
CHILDREN'S GARDEN SETS

There are thousands of other items on hand at drastically reduced prices.

HICKMAN TYE HARDWARE CO. LTD.
1211 QUADRA ST. BETWEEN YATES & VIEW Established 1858 PHONE G-8137 PRIVATE EXCHANGE

FREE PARKING LOT ON VIEW STREET

Junior Chamber Of Commerce Sponsors Drive For Beautification Of Victoria

Mayor Commends Paint-up Campaign

MAYOR PERCY GEORGE

who today commended the Junior Chamber of Commerce for the enthusiasm with which it is waging the clean-up, paint-up campaign and urged citizens to co-operate.

The value of clean-up or beautification campaigns has long been recognized in Victoria, where for many years a campaign has been held under the auspices of that public spirited group of young business men known as the Victoria Junior Chamber of Commerce. The first campaigns were only one-day affairs, but the idea was sound, and attracted the attention of many outstanding citizens, who made public appeals on behalf of the campaigns. In later years a whole week was set aside and publicly proclaimed by the mayor as Clean-Up Week.

In the United States, clean-up programs have been operated in hundreds of communities for over a quarter of a century. Canadians have driven across the border in thousands in recent years and have marveled at the neat, well-kept appearance of farms and homes; the landscaping of boulevards and highways; the safety lighting of their streets and traffic intersections.

On the other hand, American tourists visiting Canada are impressed not only with our genuine hospitality, which is unquestionably good, but also with unpainted appearance of barns and houses and buildings.

ON NATIONAL SCALE

This disturbing situation was discussed at length at the National Convention of the Junior Chamber of Commerce in Hamilton in 1945, and delegates representing all parts of Canada recommended that a national beautification campaign should be sponsored by that body. A committee was set up, resulting in the first National Canadian Beautification campaign held in May 1946. Their job was to encourage groups in communities all over the country to organize campaigns at the same time. Assistance was given to these groups by bulletins and instruction books, and publicity material was purchased in bulk and sold at cost so that every community in Canada, no matter how small, could avail themselves of promotional material at low cost.

The results of this campaign exceeded the fondest hopes of its sponsors and represented a milestone in the history of civic progress in Canada.

In 1945 only six or seven towns sponsored clean-up campaigns in Canada. In 1946 under the national sponsorship 158 communities, including every large town in Canada, organized civic campaigns and the message of clean-up, paint-up, plant-up, light-up, was carried to every home in the Dominion.

The public acceptance of the beautification campaign and its ever growing success as an established Canadian institution are due to its public service as a community-wide movement.

Clean-up Lessens Fire Hazards

FIRE CHIEF J. RAYMOND

who points out how fire hazards can be reduced during paint-up week.

Clean-Up Helps In Fire Prevention Says Chief Raymond

"The campaign sponsored by the Junior Chamber of Commerce to 'clean-up,' 'paint-up' serves to supplement and assist the year-long fire prevention program of this department," says Fire Chief Raymond.

"Co-operation by the citizens of Victoria in this campaign will result in the removal of many fire hazards, and this materially helps this department.

"Probably 90 per cent of home fires would be prevented by cleaning out rubbish and collections of unnecessary combustible materials and by the correction of other obvious fire hazards. While cleaning up I would recommend:

"1. Removal of all rubbish, oily rags and refuse which may ignite spontaneously.

"2. Check over the heating system, see that no combustibles are exposed to heat.

"3. Examine roof, note if shingles are in good shape, or if old, powdered and moss covered.

"4. Check your electric cords and other equipment for fraying and defects.

"5. Provide metal receptacles for ashes or other refuse and institute a regular system of removal.

"Clean up and keep clean and avoid fire."

$2,500,000 Issue By Nesbitt, Thomson

Public offering is being made today by Nesbitt, Thomson and Company, Limited, of a new issue of $2,500,000 East Kootenay Power Company, Limited, 20-year first mortgage bonds, 3¾% series "A," at 100 and accrued interest to yield 3.75%.

Proceeds of the issue will be applied to the payment of a loan, the proceeds of which were used for the purposes of providing funds for the retirement, on Oct. 1 last year, of the then outstanding $1,824,000 principal amount of 7% first mortgage bonds of the company, and for capital expenditures.

An individual exhales between 500 and 1,000 quarts of carbon dioxide a day.

BRIGHTEN UP WITH NEW AWNINGS

FOR THE HOME
FOR THE STORE
FOR THE OFFICE

CONSULT
F. JEUNE & BRO. LTD.
570 JOHNSON ST. G 4632

Quality BUILDING MATERIALS

ONLY THE BEST
For Big and Little Jobs

GYPROC ACE-TEX
DONNACONNA
FIR-TEX MASONITE
LUSTERLITE ARBORITE

● BUILDERS' HARDWARE ●
● GLIDDEN'S PAINTS ●

"Let George Fix It"

Sidney Lumber Ltd.
2116 GOVERNMENT ST. G 2515

A BETTER HOME by

PAINTING

Supplies are limited, but we have in stock paints for interior and exterior use, for which we strongly recommend MARSHALL WELLS PAINTS and ENAMELS. For an easy to apply interior finish we recommend MIRACLE WALL TONE, the washable wall finish, stocked in many beautiful colors. Also in stock, VELLO WALL FINISH. For adding color and protection to your roof may we suggest SOS SHINGLE STAIN.

INSULATION

By insulating now you have a cooler and consequently more comfortable home during the summer, whilst in winter added warmth with less fuel complete your year round comfort. COTTON INSULATION enables you to do the job yourself, just roll between ceiling joists. The cost is amazingly low.

EXTRA ROOM

That space in the basement, why not turn it into a playroom or den. Choose from our stocks one of the many WALLBOARDS or the BIRCH and CEDAR PLYWOODS which in themselves provide a natural decorative scheme.

Also in the attic why not make an extra bedroom. These projects can be easily and economically undertaken yourself.

KITCHEN IMPROVEMENTS

There are many ways in which the all important room, the kitchen, can be made more practical and attractive. See at our showrooms many WASHINGTON KITCHEN ACCESSORIES. and the new HOLLYMADE KITCHEN HARDWARE. Also be sure and see FARLITE, the new heatproof plastic table topping.

The MOORE-WHITTINGTON LUMBER COMPANY LIMITED

2614 BRIDGE STREET PHONE E 7108

PAINT-UP! CLEAN-UP!

Spruce Up Your Home With These Two Famous Bapco Products . . .

Bapco
PURE PAINT
and
SHINGOLEEN

Guaranteed to give lasting satisfaction, Bapco Pure Paint protects and beautifies the exterior of your home.

Shingoleen, the superior paint for all shingle and rough lumber surfaces, gives long lasting beauty and absolute protection from sun and rain.

PAINT SUPPLY CO. LTD.
719 YATES STREET E 1148

WHAT EVER YOU PAINT

USE the BEST!

Harte-Andrews pure paint is especially made for this B.C. Coast climate . . . has exceptional covering and wearing qualities.

HARTE-ANDREWS PAINTS LIMITED
711 VIEW G 4713 1302 WHARF G 5822

Monamel

For all Interior and Exterior Finishes

STEWART & HUDSON
RETAIL LUMBER YARDS
405 GORGE RD. OFF GOV'T ST.
BRANCH YARD-RAVINE ST. NANAIMO
Phone B 2171

FLITE Casein Paint—odourless

You can quickly and easily change a drab and dingy room to one that is restful and beautiful if you paint its walls and ceilings with FLITE.
For sale by

Wesco

Victoria Retail LUMBER YARD
LOCATED UPTOWN CORNER GOVERNMENT and CHATHAM STREETS

B 2139 B 2139

Automobile Dealers To Discuss Sale Of Second-Hand Cars

J. M. Wood, vice-president of the Victoria Automobile Association, said today a meeting called for tonight may discuss an advertising campaign now under way in Vancouver to "curb the bad conditions existing on the illegitimate motor market."

Mr. Wood said he would bring the matter up to the meeting after he had been informed that Vancouver dealers were complaining of "ridiculously high prices" paid for second-hand cars. Two Eastern officials of the Federation of Automobile Dealers' Association of Canada will be present at the meeting, he added.

Vancouver dealers are complaining the majority of motorists who buy new cars offer no trade in, and instead sell their old automobiles to fly-by-night dealers for excessive prices. In the United States it is practically impossible to obtain a new car unless the motorist has a trade in.

Reconditioned and guaranteed cars would be sold at a price in line with new car cost if second-hand cars were turned over to responsible dealers, according to Vancouver officials.

The B.C. Used Car Dealers' Association in Vancouver has set certain prices they will pay for some models. For most 1947 models they will pay approximately $1,900; 1941 models, $1,250; 1938 models, $800, and 1935 models, $500.

B.C. Legion Asks 100% Increase In Disability Pension

VERNON, B.C. (CP) — The British Columbia Command of the Canadian Legion approved resolutions calling for a 100 per cent increase in disability pensions for veterans and upward revision of widows' pensions.

More than 350 delegates attending the 18th annual five-day convention of the command, devoted the major portion of the business sessions Monday to discussion of pension and rehabilitation problems.

Delegates urged that the basic pension for 100 per cent disability for single pensioners be increased from $75 to $150 a month, with corresponding increases for married pensioners.

Other resolutions adopted call for:

1. A minimum annual pension of $1,800 for widows.

2. A fixed rate of exchange of $4.86 on the pound sterling to aid small pensioners under the Imperial pension plan.

3. Granting of all rehabilitation benefits to veterans of Canada's wartime merchant navy, who had service in any theatre of war that authorized the payment of the war risk bonus.

Chamber 'Washes' Library To Open Campaign

Photo by Ben Hill Tout.

Victoria's "Clean-up, Paint-up Campaign" got under way Monday when members of the Victoria Junior Chamber of Commerce, sponsors of the campaign, turned out to acid-and-steam-blast the Victoria Public Library. Seen on the job, left to right, are Clyde Elford, Tom Hardisty, George Beck, Percy Frampton and Brent Murdock, general chairman of the campaign. The drive to beautify this city will continue until May 24. It is the hope of the chamber that all citizens will give their full support to the campaign.

SPRING CLEANING ON THE HOOF—Romeo, favorite elephant in the Rome, Italy, zoo, welcomes spring cleaning because he loves the back-scratching effect of the broom wielded by keeper Arnaldo.

213 Mounties Served With Provost Corps

A total of 213 members of the Royal Canadian Mounted Police swapped scarlet tunics for drab army battledress during World War II, it is revealed in the R.C.M.P. Quarterly publication in the concluding instalment of a two-part history of No. 1 Provost Company (R.C.M.P.).

The story, in two parts, was written by Assistant Commissioner L. H. Nicholson. The first tells of the formation of the company and describes its arrival in England and its adventures and duties up to the time of its embarkation to the European battlefronts in 1943. The second recounts the company's experiences from the opening of the Sicilian campaign up to Germany's unconditional surrender.

Sixty policemen won commmissions and 31 earned promotions. Seven were killed in action and two died of wounds. Two were killed on active service and 13 were wounded. Only one member of the R.C.M.P. was taken prisoner.

Campaign Leader

Fred Norris, president of the Victoria Junior Chamber of Commerce which is sponsoring the Victoria "Clean-up, Paint-up Campaign." This year the local drive has been tied in with a Dominion-wide campaign to beautify Canada. The campaign commenced Monday and will continue for two weeks.

Double Locks Put On Cell Door Of Winnie Ruth Judd

PHOENIX, Ariz. (AP)—Double locks, worked by two keys, have been placed on the door to the room in which Winnie Ruth Judd, the "Tiger Woman" trunk murderess, is confined in the Arizona State Hospital for the Insane here.

This was revealed today by Dr. John A. Larson, superintendent of the institution, following the escape and Monday's recapture of the woman who escaped twice before in the 16 years since she committed the murders of which she was convicted.

Mrs. Judd's claim after her recapture that she fled because Dr. Larson had refused to let her see her mother, a voluntary patient in the institution's hospital ward, on Mother's Day, is without foundation, Dr. Larson said.

Recently Dr. Larson ordered Mrs. Judd transferred from the infirmary ward.

"The real reason I ordered the transfer," he said, 'was because I found that she had recently beaten her mother and given her a black eye. I was afraid the old lady (Mrs. Carrie B. McKinnell, Mrs. Judd's mother, is 80) who has had several heart attacks, would die if it happened again."

On Oct. 16, 1931, Mrs. Judd shot and killed Agnes Anne Leroi and Hedvig Samuelson. She shipped their dismembered bodies in two trunks and a suitcase to Los Angeles. She was convicted and sentenced to be hanged, but later was adjudged insane.

Arion Choir At Empress Wednesday

The Arion male voice choir, giving their final concert of their 55th year of musical activity in this city at the Empress tomorrow is fortunate in being to have as assisting artist a young local vocalist, Florence Smith, who has been studying for several years, and is the possessor of a charming contralto voice. She sings with great feeling and will be heard in two groups of well-known and favorite numbers.

The choir, numbering 40 members has prepared a program of 12 numbers, two of them being by special request.

The choir will be led by two conductors, B. C. Bracewell and J. W. Buckler and presiding at the piano for choir and soloist will be Helen McVie.

Victoria Woman Left Cash To Blind Veterans

VANCOUVER (CP)—Blind veterans of the First World War who were resident in British Columbia prior to May 3, 1945, have come into a substantial windfall.

Executors of the will of Letitia Agnes Finlayson, who died in Victoria two years ago, say approximately $70,000 was left to them to be used for their benefit "and not for the use of their dependents."

The money will be paid to the official in charge of the Canadian National Institute for the Blind, and it is expected that about a dozen veterans may be found eligible for the bequest.

Scout News

Third Victoria—Bob Dugan and Bud Squair passed first-class axemenship. Bill Hurst was presented with his athlete's badge and his gold cords. Stan Pollard has passed his second-class fire-lighting and cooking.

Help To Enhance Reputation Of Victoria, Mayor Urges

"I appeal to all citizens to co-operate to the fullest extent with the 'clean-up, paint up' campaign being sponsored by the Junior Chamber of Commerce from May 12 to May 23, said Mayor Percy George today.

"I need hardly remind our citizens that Victoria has won a high reputation for being a beautiful city, a city of flowers and sunshine. We should, therefore, do all we can to enhance this reputation and our annual 'clean-up, paint-up' period is an effort in this direction.

"Much can be done in the way of cleaning up and beautifying our homes and gardens without entailing too much expense and if nothing else is done during our 'clean-up' period but dispose of the extra rubbish that always accumuulates around the home and garden, this is all to the good.

"I hope this 'clean-up, paint-up' period will become more than just a slogan and that through the joint and sincere efforts of all citizens we will have a cleaner and still more beautiful city.

"The Junior Chamber of Commerce is to be congratulated on the good work it is doing and during the coming week or 10 days this go-ahead organization will see to it that every citizen is asked to assist in this campaign."

NEW GLAMOUR FOR YOUR RUGS!

Cleaned and Repaired 3 DAYS' SERVICE

The Carpetorium rug cleaning process is a fountain of youth for tired, soiled, worn rugs . . . truly rug rejuvenation. New bright beauty is assured. Call us now—you'll find the cost economical, too!

• WE WILL REPAIR YOUR RUGS •

UPHOLSTERED FURNITURE CLEANED
Let us restore the original color beauty to that chesterfield suite by our thorough cleaning method.

• PHONE US TODAY •

CARPETORIUM COMPANY
1025 Cook St. Phone E2861

Frank Clarkson

"The Retail Store with The Paint Stocks!"

FRANK CLARKSON
Distributor: Marshall Wells Products
YOUR EASY PARKING ADDRESS — 922 PANDORA

Rent Our FLOOR SANDER

Maybe your floors are showing wear and tear. If so, why not bring them back to their original condition by doing the job yourself? Our sanders are of the latest type, easy to operate, and the results will give every satisfaction. ALSO FOR RENT . . .

FLOOR POLISHERS
Both machines supplied with printed instruction. Reasonable day and week-end rates. Do the job yourself and save.

PAINT UP—FIX UP
Complete stocks of BAPCO Interior and Exterior Paints, Enamels and Varnishes. Also Brushes and other Painting Accessories.

SEE US FOR ALL YOUR PAINTING NEEDS

SHAWNIGAN LUMBER YARDS LTD.
2000 GOVERNMENT ST. G 2311

The Perfect Paint for All Surfaces!
GLIDDEN'S
COLORS TO BEAUTIFY VICTORIA HOMES
Mowat-Grant LIMITED
840 FORT ST. G 1914

See Us for Your
PAINT
OILS
TURPENTINE
For "Clean-up Week"

B. C. HARDWARE
724 FORT G 1021

Call G 4816
For Expert Painting
INTERIOR - - - EXTERIOR
Reasonable Rates
ECONOMY PAINTERS
1549 YALE G 4816

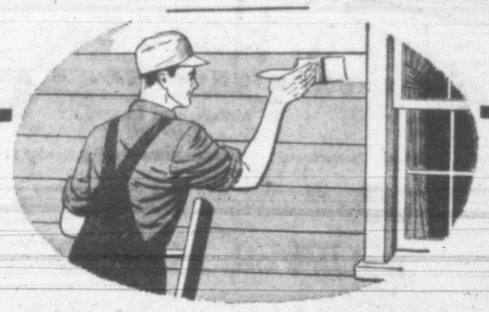

Beautify and Protect Your Home with
BAPCO PURE PAINT

A chemically pure paint that gives positive protection to your home. It's made to withstand peeling and cracking. Bapco pure paint is weather resisting and water-proof. Comes in a wide range of bright, non-fade colors. Bapco is second to none! Get a supply NOW!

VISIT
R. A. GREEN LUMBER CO.
2991 DOUGLAS ST. G 3613

RESIDENTS OF ESQUIMALT
HELP IMPROVE YOUR MUNICIPALITY
PAINT UP!
How About YOUR House?
YOUR Garage?
YOUR Fences?
CLEAN UP!
What Is the State of YOUR Yard?
YOUR Boulevard?
YOUR Driveway?
Dispose of That Accumulated Rubbish
Your Garbage Collectors Will Assist

Pass By-Law To Establish 5-Man Arena Commission

First reading was given the by-law setting up a five-man commission to operate Victoria's Memorial Arena, at Monday's City Council meeting and 13 men were nominated for consideration as members of the commission at the next City Council meeting.

The original plan had been to name the members at Monday's meeting, but it was ascertained from City Solicitor A. J. Patton that the by-law had to be given final reading before the members could be appointed.

Those nominated by council members were Douglas Fletcher, John Baxter, Archie Wills, Stanley G. Peel, George Wilkinson, Magistrate Henry C. Hall, Lee Hallberg, Russel B. Ker, Dr. A. Poyntz, Hugh Francis, Duncan Kennedy, Forrest Shaw and Frank Hunter.

No member of the City Council can be a member of the commission, who must be either a resident or ratepayer of Victoria. The board serves without remuneration and will hold office for a two-year period. The three getting most votes at the next City Council meeting will serve for two years, the others for one year, to give staggered appointments year by year.

The commission, under the by-law, is to have full and exclusive management, administration and operation of the Arena, and will set and collect all tolls and charges. Operating profits are to go into the city's general revenue fund, and any losses will be paid by the city.

Enough ice exists in Antarctica to encase the entire earth in a layer 120 feet thick.

Esquimalt Urged To Consider Share In Detention Home

Early consideration to its request, that Esquimalt participate, not only in the purchase price of a detention home for children, but also in its maintenance, was urged by Miss Rae Kirkendale, superintendent of the Children's Aid Society, at a meeting of the Esquimalt Council, Monday night.

Members of the intermunicipal committee addressed the meeting on the invitation of council. Ald. Margaret Christie, Councillor George Rudd of Esquimalt, W. Pearson, probation officer for Saanich and Constable Arthur Rudge, probation officer for the city, attended.

"It is poor child welfare to detain children in a city lock-up," Miss Kirkendale said. "Over the past years children from 9 years to 17 years have been held in the city jail. It costs money to take care of delinquent children."

A child who remains a delinquent throughout life costs the taxpayers $10,000, she told council. Cost of the home is $8,500 and Esquimalt's share of the purchase, based on the 7 per cent, present basis on which Esquimalt is paying for the social work for the court, would be $595, Miss Kirkendale said. Monthly expenses for upkeep would amount to $12, she said. Fifty-five days care were given Esquimalt children since May, 1946, she told council.

Councillor Rudd said he did not think Esquimalt erred in its original refusal to participate in any capital expenditure or upkeep for a juvenile detention home, but felt once they knew more of the plan might reconsider as did Saanich.

"It is a serious matter to lose the opportunity of putting a young person on the right road," he said.

He felt the fact that Victoria, though in debt, had the courage, to go into the matter of a detention home alone, influenced Saanich Council to make its final decision.

Doubt If Lots Left For 100 More Wartime Houses

Doubt was expressed by Ald. R. A. C. Dewar, chairman of the lands, zoning and housing committee, at Monday's City Council meeting, that the city had 100 suitable, fully-serviced lots on which to place an additional 100 wartime houses for veterans as requested by the Citizens' Rehabilitation Council.

He said that the city had no funds with which to provide services to unserviced lots unless some agreement could be reached whereby Wartime Housing Ltd. paid a substantial part of the cost.

Acting Mayor Edward Williams agreed that the federal corporation should be asked for financial aid in having services provided. The lands committee was asked to bring in a report on the request.

With only Ald. B. J. Gadsden dissenting the council decided to authorize the sale of wartime houses which have been built specially for veterans provided Wartime Housing Ltd. will give a signed undertaking that only veteran tenants will have the opportunity to purchase, and in no instance will a house be sold over the veteran's head.

Ald. Gadsden also did not approve the idea of selling the houses on the Burnside and James Bay projects, which were built during war years for use of warworkers, although Ald. Dewar and Acting Mayor Williams explained that this had been agreed upon last year.

Inducements, such as a 17½ per cent discount at the end of five years, to prevent resale of the houses were outlined in a letter from Denys H. Back, of Wartme Housing Ltd. in Vancouver. Interest is payable on the amount owing on each house at 4½ per cent and the purchaser has no legal costs.

Esquimalt Seeks Heavier Penalties To Halt Vandalism

A by-law to provide stiff fines for persons convicted of vandalism on municipal property, will be introduced at the next meeting of Esquimalt Council, it was decided at the meeting, Monday night.

"It is very discouraging for those of the municipal staff, who are using their best endeavors to provide facilities for the general public, to find their efforts nullified by a few moronic individuals," E. Fulcher, superintendent of public works said in his report.

"Someone smashed the yale lock and keep on a dressing station in Bullen's Park and the lever of the drinking fountain in Memorial Park was stolen."

He suggested that a by-law be prepared covering such acts of vandalism and that buildings be placarded to that effect.

The municipal hall will have its face lifted as a result of council action Monday night, in accepting a tender from the Canada Paint Company of $810 for painting of the interior and exterior of the hall. Councillor C. M. Smith moved an amendment that the lowest tender be accepted, but their was no seconder.

Reeve E. J. Read told council that army authorities would allow use of the pool built by the army near Macaulay Camp, at the lower Kinver Street Beaches, by the public. Reeve Read has spoken to authorities on the matter and said they "met him more than half way," in the matter and offered the services of the engineer to assist.

Council was informed that 50 new sign posts have been obtained and will be installed in the municipality. Another 50 are needed, the superintendent of works said. Council agreed that there would be complete renewal of the municipality's sign posts within a reasonable time. Total cost is $3 per post.

A letter from the Consumers' Action Committee on the "Buyers' Strike," was received and filed, with Reeve Read stating that he felt it was another matter outside the scope of the council.

Councillor G. R. Guillemaud recommended to council that a second truck be ordered immediately by the municipality as the present one "is a bill of expense." One is already on order and Councillor J. P. A. Christensen suggested that council wait until the first truck ordered, arrived. The matter will be discussed at the next meeting.

A. Derbyshire was appointed as a temporary assistant for three months to Mr. Fulcher.

Thomas Hadfield, former reeve of Esquimalt, was asked to represent Esquimalt on the Royal Jubilee Hospital Board of Directors for 1947-48. He was the representative last year.

Table Wednesday Closing By-law For Full Council

Because of the absence of Mayor Percy George, Ald. H. M. Diggon and Ald. W. L. Morgan from Monday's City Council meeting, members attending decided to table consideration of the by-law which would provide for all-day Wednesday closing of boot and shoe retail stores.

D. M. Gordon, appearing on behalf of the Citizens' Committee of Victoria, opposed passage of the by-law, stressing that it is not mandatory on the City Council and also recalling the vote last December when the electorate turned down the principle of all-way Wednesday closing.

A letter was also received from Crease, Davey and Co. on behalf of Safeway Stores Ltd., asking permission to send a delegation to the City Council before any such Wednesday closing by-law is passed.

George A. Wilkinson, for the Retail Clerks' Union, in a letter stated that he had 13,000 signatures on a petition put out this spring favoring the principle of all-day Wednesday closing, and he asked permission to present this petition should the City Council decide not to proceed with the by-law.

Council Endorses Federal Grant For Food For Britain

Monday's City Council meeting endorsed a resolution sent in by the Verdun Women's Club which asked the federal government to make a grant of money to the United Kingdom with which to purchase food supplies in Canada.

Ald. J. D. Hunter moved that the women's organization be informed of the action taken in Victoria to set up the mayor's fund.

Ald. F. N. Cabeldu queried if such action were not outside the jurisdiction of the City Council, and Ald. R. A. C. Dewar said the federal government would set its own policy in such matters.

Acting Mayor Edward Williams disagreed, stressing that the federal government should be kept informed of the wishes of the people, to aid it in formulating proper policies. "I think the resolution should be endorsed," he declared.

City Running Short Of Funds For Grants

The City Council has virtually reached the end of its resources in the giving of special grants to organizations or charities, it was revealed at Monday's City Council meeting.

On recommendation of the finance committee a grant of $200 will be given the Conquer Cancer campaign, $500 will go to the Victoria Symphony Society for work among musical young people, and $100 will go to the Library Board for entertainment of out of town librarians in connection with a conference.

This leaves $400 still unexpended for special grants, Acting Mayor Edward Williams, finance committee chairman, pointed out.

Ald. Margaret D. Christie queried why the Symphony Society should get a grant, because she felt it would encourage other musical organizations to apply for similar consideration.

Lights Normal Near Scene Of Tragedy

In answer to charges made by a coroner's jury in the fatal traffic accident involving an elderly lady at the corner of Fort and Vancouver Streets recently, Ald. F. G. Mulliner, chairman of the street lighting committee, reported to Monday's City Council meeting that the lighting conditions on that particular corner are not poor.

"The lighting prevailing there is as good as any downtown corner of similar importance," he stated, adding that the light was the same as that given by cluster lights everywhere.

City Council Briefs

The finance committee was instructed by Monday's City Council meeting to make arrangements for a joint meeting of the municipalities to discuss Oak Bay's action in reducing assessments this year and thus evading a share of school costs.

After several minutes' discussion on the matter, the City Council finally agreed that the transportation and school building by-laws should be submitted to the ratepayers June 19.

The City Council Monday, again refused a request from the S.P.C.A. for permission to hold a tag day.

Carl Turnquist was named the city's representative on a board of reference which is to arbitrate a dispute between George Wheaton, contractor for Memorial Arena foundations and footings, for $1,742, and the city. Charles T. Hamilton, consulting engineer for the arena, made the nomination

Sale of 13 parcels of land for $10,285 was approved by Monday's City Council meeting. Of these seven were to veterans for $1,290, and six to civilians for $8,995.

An increase in payments to social assistance recipients of $2.50 per family unit per month was authorized by Monday's City Council meeting. The increase was granted by the provincial government April 1, and the city must bear 20 per cent of the cost.

The council met in closed session, following the regular meeting Monday to consider the advisibility of purchasing a lot on the west side of Blanshard Street near Pandora Avenue.

Would Remove Tax From Indemnities

A resolution urging that municipal indemnities be tax free is expected to be presented to the Union of B.C. Municipalities 44th annual convention at Harrison Hot Springs Hotel, September 15 to 17, by the municipality of Esquimalt.

Members are now working on a number of resolutions to be presented.

Council meeting Monday night passed a resolution that two delegates be sent to the convention Reeve E. J. Read was asked to go by council.

ARROW FURNITURE CO. LTD. SPECIAL!

5-Piece HARDWOOD DINETTE SUITE 49.50

Jackknife leaf table, leatherette upholstered chairs. Choice of colors and finishes.

"We Sell for Reasonable Prices"

ARROW FURNITURE CO. LTD.

1314 GOVERNMENT ST., near Yates E 8024

LISTING No. 105

N.H.A. built. Centrally located on Foul Bay Road, close to schools, stores, etc., this ideal family home is designed for living. Special features are 3 bedrooms, laundry room off kitchen, hardwood floors, inlaid linoleum, tile sink, copper piping and fireproof garage. Large lot and fruit trees.
Price, on easy terms..... $8450

Phone B 4293 for Particulars; Evenings, G 1834

Don. Harvey ENTERPRISES LTD.

725 YATES ST. VICTORIA, B.C. — 198 BEACON AVE., SIDNEY, B.C. Phone 207

Listen to "Victoria Commentary" with Ralph Pashley, every Sunday at 10 p.m.—CJVI.

17th UPPER ISLAND GOLF CHAMPIONSHIP

to be played at the

QUALICUM BEACH GOLF LINKS

May 23, 24 and 25

SPECIAL HOTEL RATES FOR TOURNAMENT

QUALICUM BEACH HOTEL

QUALICUM BEACH, V.I., B.C.

Phone Qualicum Beach 211 F. GEORGE WALKER, Mgr.

THE PUBLIC SERVICE OF CANADA

Requires

A PUBLICITY EDITOR, $3,600-$3,900
Department of Fisheries, Ottawa

Thirteen GEOLOGISTS, $3,000-$3,900
Department of Mines and Resources, Ottawa

An INSPECTOR, CONCENTRATED MILK PLANTS, $2,700-$3,000
Department of Agriculture, Ottawa

Full particulars on posters in Post Offices, National Employment Service Offices, or Offices of the Civil Service Commission throughout Canada. Application forms, obtainable thereat, should be filed immediately with the

CIVIL SERVICE COMMISSION OF CANADA
OTTAWA

Moodies Jockey* UNDERWEAR for STYLE, FIT and COMFORT

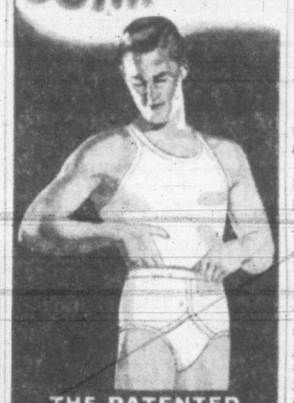

THE PATENTED Y-FRONT CONSTRUCTION
THE SOURCE OF SUPPORT

- Complete Freedom of Action
- No Chafing or Binding
- Soft Comfortable Knit Fabric

THERE IS ONLY ONE JOCKEY*
It's a Brand... It's a Trade Mark
It's Designed By Coopers INC.
LICENSED IN CANADA TO Moodies
* REGISTERED TRADE MARK

Your Dream House
ORDER NOW
4, 5, 6 and 7 rooms and bath-room, cut ready to build. Pieces numbered blueprints and instructions and hardware.
GARAGES
SUMMER HOUSES
CHICKEN HOUSES
On Hand for Immediate Delivery
12.0x20.0 GARAGE With 2-inch Floor
20.0x20.0 GARAGE
Immediate Delivery
5-ROOM HOUSE AND BATHROOM and 3-ROOM COTTAGE
Belmont 126W
A. H. JACKSON
880 Island Highway
Langford

FOR THE CARE OF THE HAIR JERIS HAIR TONIC

Now at the BAY

The New 'Thor' Auto-Magic Gladiron

- Irons a Shirt in 4½ minutes
- Operates with Single Knee Lever
- Automatic Heat Control for
- Any Kind of Fabric
- Folds to Closet Size and
- Tucks Away

118.50
Convenient Terms

Hudson's Bay Company.
INCORPORATED 2ND MAY 1670

WEDNESDAY MORNING SPECIALS at the Bay

STORE HOURS: 9 a.m. to 5 p.m.

Children's Dresses

32 only, youthfully styled dresses in seersucker, cotton broadcloth, crepe, in a choice of one or two-piece styles. Bright summertime colors. Sizes 10 to 14X years.
Regular 2.98 to 6.98..... 1.00
—Children's Wear, Second Floor

Millinery Clearance

Smart straws in navy, black, brown or pretty pastels. Choose from flower and veil trims.
Regular 4.98, 5.98, 6.98..... 2.29
—Millinery, Second Floor

Easy-going Shoes of the Season . . .

Bally Ho's
by Gay Walker

Regular 3.98 and 4.75..... 2.25

Shoes to wear with ease with your casual dresses, skirts or slacks. See them, choose more than one pair at this low price!

- Rich, dark red with black lace and trim, platform soles.
- Rich brown with lighter shade lace and trim, dark platform.
- Black pigtex grain with red lace and trim, red platform with nailhead trim.

—Shoes, Second Floor

Boys' Wear

REEFER COATS
Navy blue in belted style. Youths' sizes, 26 to 36. Regular 9.25..... 6.95

WINDBREAKERS
2-tone blue and green. Sizes 24, 26, 32 and 34. Regular 4.25..... 2.95

TWEED TROUSERS
Youths', in grey Donegal and grey herringbone. Styled for belt or braces, finished with 4 pockets. Sizes 10 to 18, regular 6.50 pair, special, Wednesday..... 3.95
—Street Floor

Men's Wear

PLASTIC JACKETS
Excellent for golfing . . . zipper front with elastic cuffs and waist. Small, medium and large. Regular 9.95..... 4.95

BLANKET-CLOTH WINDBREAKERS
Zipper-front style with knitted collar and cuffs. Sizes 38 to 44. Regular 10.50..... 5.25

SPORT SHIRTS
Worsted wool in red, green and gold checks. Small, medium, large. Regular 4.98..... 2.49

WORK SHIRTS
Men's brushed cotton work shirts in grey and khaki. Sizes 14½ to 16½. Regular 1.79..... 89¢
—Street Floor

Metal Outdoor Chairs

Made from tubular steel with strong seats and backs. Red only. Reduced because of slight markings.
Regular 6.50..... 3.50

ALUMINUM CHAIRS
Light-weight, tubular construction with separate spring-filled seat and back cushions. Red, green, orange. Regular 22.50..... 14.95

TRAY AND STAND
Decorative tray and stand . . . stand folds compactly. Black, red or blue. Regular 15.00..... 7.50
—Furniture, Fourth Floor

Printed Plastic by-the-yard

Gay, colorful florals and checks for shower curtains, bathroom or bedroom curtains. Light ground with bright patterns; 36 inches wide. Regular 98c. Half price at, yard..... 49¢
—Draperies, Third Floor

Foreign Mail Envelopes

Distinctively designed for writing to relatives or friends. Packet of 25, regular 35c..... 15¢

MINIATURES
Well made, in brass. Choose two or three for your what-not. Regular 25c..... 9¢

WRITING PADS
"Tip Top" pads, containing 35 sheets of fine quality paper. Regular 5c, special..... 3 for 10¢

KIDDIES' BOOKS
Cut-outs and coloring books that keep kiddies amused for hours. Regular 19c..... 9¢

CRAYONS
Packets of crayons containing eight different colors. Regular 10c. Special..... 3 for 10¢
—Stationery, Street Floor

Notions

SPEEDWELL COMBS
Dual-purpose combs, makes hair dressing easy. Regular 59c..... 29¢

POLISHING MITTS
Lambs' wool mitts with attractive cotton lastex cuffs. Regular 45c..... 29¢

POROUS KNIT CLOTHS
2 double yards, suitable for dusting. Regular 40c..... 2 for 39¢

CHENILLE SHOPPING BAGS
Heavy cotton chenille with strong hardwood handles. Blue, green red. Regular 3.95..... 2.25
—Street Floor

Drugs

VITAMIN AND MINERAL TABLETS — Bottles of 100, 15 bottles only, regular 2.50..... 98¢

HAND LOTIONS — Assorted makes. Regular 35c, 45c and 49c. 100 bottles only, each..... 19¢

LIQUID STOCKINGS—Easy to apply, smooth looking. 6-oz. bottle, reg. 49c..... 23¢

TOOTH BRUSHES—English made. Regular 35c. 50 only, each..... 19¢
—Street Floor

Special! D-handled Shovels

60 only, round nose, D-handled shovels, made of high quality pressed steel with reinforced handle. War Assets merchandise to sell at the low price of, each..... 1.27
—Housewares, Third Floor

ARION MALE VOICE CHOIR
CONCERT
WEDNESDAY, MAY 14—EMPRESS HOTEL
Tickets, 75c each, may be had from members or at Fletcher Bros. and Kent's Ltd.

Hudson's Bay Company.
INCORPORATED 2ND MAY 1670

Goes To The Races This Summer

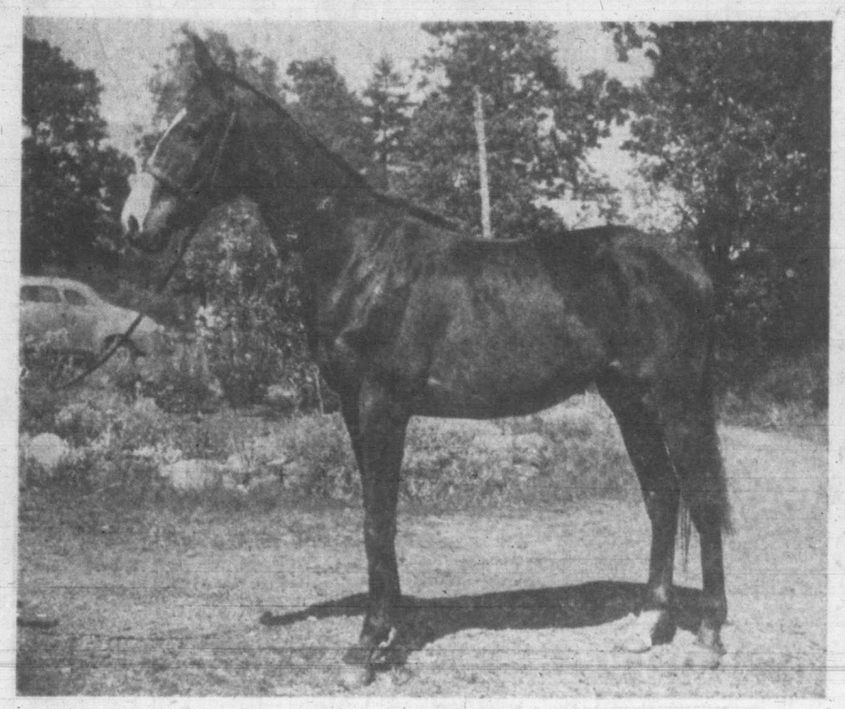

Out at the farm of the Brown and Brown Stable on West Saanich Road this two-year-old colt, Sally's Argo, by Argo out of Sally F. is being conditioned for the coming summer's race season on Vancouver and Victoria tracks. The B. and B. Stable last season raced such well-known thoroughbreds as Bahask and Broad Royal.

Boston's Bobby Bauer Awarded Byng Trophy

MONTREAL (CP)—Chunky little Bobby Bauer of the Kitchener kids, the scrappy stout-hearted right winger of Boston Bruins, has been voted the most sportsmanlike player in the National Hockey League for the third time and winner of the Lady Byng trophy for the 1946-47 season, the N.H.L. office announced last night.

Kitchener Bobby, born 32 years ago in Waterloo, Ont., left the game at the peak of a brilliant career in 1942 to spend three years in the R.C.A.F. This past season he climaxed a brilliant comeback by finishing seventh among the league's scorers, and collected 37 points of a possible 54 in ballotting by 18 hockey writers and broadcasters in the six N.H.L. cities. His previous Byng awards came in 1940 and 1941.

His closest competitor for the trophy was Syl Apps of Toronto Maple Leafs, who received 24 points. Max Bentley of Chicago Black Hawks was third with 10 points.

Only nine players were given consideration by the selectors, who submitted three choices, with three points awarded for a first placing, two for second and one for third.

Here is the result of the voting: Bobby Bauer, Boston Bruins, 37; Syl Apps, Toronto Maple Leafs, 24; Max Bentley, Chicago Black Hawks, 10; Bill Quackenbush, Detroit Red Wings, 9; Edgar Laprade, New York Rangers, 9; Toe Blake, Montreal Canadiens, 8; Bill Mosienko, Chicago Black Hawks, 7; Roy Conacher, Detroit Red Wings, 2; Chuck Rayner, New York Rangers, 2.

RECEIVES $1,000

The win brings Bobby, the only Bruin ever to take the trophy, the $1,000 cheque given this year for the first time by the league.

Bauer was first choice of nine balloters, and also collected five seconds. Apps took three first-place votes, five seconds and five thirds.

Bentley was given the first choice by two selectors, placed second by another and third by two more.

Both Apps and Bentley, the loop's leading point maker in the past season, are past winners of the trophy, as are Mosienko and Blake.

The trophy won by Bauer was presented in 1924 by Lady Byng, wife of Canada's Governor-General at the time, to be awarded annually to the player "adjudged to have exhibited the best type of sportsmanship and gentlemanly conduct, combined with a high standard of playing ability during the season."

Frank Boucher, now manager of New York Rangers, won the original trophy seven times and in 1935 it was permanently awarded to the clean-playing centre star and a new trophy put up for competition.

Advises Miss Scott To Retain Gift Car

LONDON (CP)—The London Star's gossip column, commenting today on Barbara Ann Scott's decision to return to the city of Ottawa a gift automobile which threatened her amateur status, today advised: "Dry those tears, Miss Scott, and take the pretty car."

The Star quoted H. J. Clarke, president of the International Skating Union, as desbribing the affair as "a storm in a teacup." Clarke remembered one Olympic skating champion who drove a car presented him by the city of Vienna and "nobody got excited about it."

Financial Question Halts Formation Of Island Boxla League

Nanaimo has an arena and Victoria has Stevenson Park, and therein lies the story whereby the two island centres were unable to come to a satisfactory financial agreement regarding the proposed Vancouver Island senior B lacrosse league. This fact was made known at a meeting of the Greater Victoria Box Lacrosse Association in the Public Schools Club last night.

As a result, the senior B gutted stick loop will be confined to the city with four teams competing for honors. Opening date has been set for Saturday, with last year's intermediate champions, Canadian Legion, meeting Jokers in the initial contest.

In preparation for the season's opener, secretary Leon Hall has called a working bee at Stevenson Park tonight, and requests as many as possible of the box lacrosse faithful to come out and assist in putting the box in shape.

The formation of a box lacrosse school was also announced by Hall last night, with the first tutoring class to be held on May 19. Senior B players will give instruction to any players wishing to take advantage of these classes. If enough interest is shown it is probable that additional teams will be formed from the students as team sponsors are available.

It was decided that the box will be used by the senior B league on Tuesdays, Thursdays and Fridays, with Mondays definitely set for juveniles and midgets.

TORONTO (CP) — Howie Meeker, rookie ace of the Stanley Cup champion Toronto Maple Leafs, became father of a six-pound nine ounce daughter last night.

"It's a girl. Everybody's fine," said Meeker's mother. The child was born in Kitchener-Waterloo hospital.

Sports Mirror

By PETE SALLAWAY

DIRECTORS OF THE Western International League who introduced split weeks for the clubs this season should have gone a step further and adopted the same schedule—for the umpires. Take last week for instance. Umpires Doc Regele and Amby Moran were here for six days working both the A's series with Wenatchee and Spokane. From the opening night until Saturday's close out the men in blue had their troubles. Result was that, by Friday and Saturday, the cash customers were on their backs. If the umps were switched every three days it would tend to make matters much easier for everybody concerned. It would mean added expense, in the matter of traveling, but, apparently the league is not worrying too much about the cost of traveling, by the way they have the clubs jumping around the country every week.

IT WILL BE interesting to see if the umpire combination of Regele and Moran stays together for the entire season. Saturday the pair were really in each other's hair after Regele had given Manager Ted Norbert the old heave ho. On being ordered from the field Norbert joined some of the Victoria club directors in the box under the grandstand. After a couple of innings he was spotted by Regele who, apparently informed Moran, and the pair got into quite an argument over just who was going to tell Norbert to get moving. It was finally Regele who had to do the job. Big Ted watched the rest of the game from the top of a wood truck parked outside the fence on Vancouver Street. From all indications Moran and Regele are not exactly chummy and league president Bob Abel may have to split the combination and get them new working partners before long.

WITH DIMINUTIVE Frankie Lucchesi hitting the ball well and uncovering some smart ball hawking in centre field for the Athletics, to put himself in solid, the fans of Salem are beginning to express surprise at his release by the Oregon club. Apparently Lucchesi was popular with Salem supporters and they are beginning to flood the Senators' management with the question: "how Come?" Writing in his column Salem sports scribe Al Lightner gives the following reasons for Frankie's release: (1) The rebuilding Portland Beavers (parent club of Salem) have no plans for Lucchesi for the future and figured he might make a better deal for himself elsewhere; (2) What with better hitters like Lou Kubiak, Hal Summers and Bob Moore on hand, plus the possibility of the arrival of another outfielder soon, the Senator management agreed with the Portland verdict. (3) When a ball club isn't winning changes must be made.

IT IS POSSIBLE there was another reason which scribe Lightner fails to mention. Lucchesi may have been drawing down more money than the Salem club wanted to pay. The Senators are known around the league for not paying any too high salaries and this may have been the most important reason for cutting Lucchesi adrift. Salem's loss is Victoria's gain and it's going to be mighty tough to keep the little fellow out of the A's line-up if he continues at his present clip.

Kasparovitch Goes Against Vancouver

Pair of home runs by Red Tran and Bill Wright, coupled with a questionable interference call by plate umpire Last, swept Vancouver Capilanos to a convincing 12 to 4 victory over Victoria Athletics as the W.I.L. ball clubs opened their three-game local stand last night. Defeat tumbled the A's into fourth position with the idle Bremerton Jackets in sole possession of first place. Vancouver moved into the number two spot, tied with Spokane, winner over Yakima, 7 to 3.

Determined to keep right up close with the leaders Manager Ted Norbert of the A's will send his ace righthander, Len Kasparovitch, in against the Caps tonight. Manager Bill Brenner will counter with Jack Meister in an attempt to make it two straight.

Eleven solid base hits off starter Max Hittle cost A's the ball game. Just why Manager Norbert elected to leave the righthander in the box after he had tossed up a pair of home run balls in the fifth and given up another couple of extra base blows is hard to understand. After Jim Gibson was finally called in to take over in the fifth he stopped Vancouver with two hits and one unearned run.

Caps had pushed over three runs on the strength of the two circuit blows and two men were out when umpire Last came up with his interference ruling against catcher Vic Mastro and awarded Charlie Mead first base on what had been a ground ball for the third out. Vancouver, quick to take advantage of the break, pushed another five runners home.

HEDGECOCK WINNER

Southpaw Jim Hedgecock came up with a smart pitching stand for Vancouver. Uncovering a neat curve ball which he mixed up with a change of pace the lefty spaced 10 hits. After Vancouver had moved into a 3 to 0 lead in the first A's got one back in the second and tied it up with a pair in the fourth but that was the last time the Victoria club challenged.

Second baseman Lee Mohr and left fielder Mead paced the Vancouver attack with three for five and two for three, respectively.

First-sacker Jack Harshman and third-sacker Babe Jensen were the only members of the Athletics to get more than one hit.

One big inning, the fifth, gave Spokane its win over Yakima. The Indians collected six of their game's eight hits in the frame for six tallies. Sparking the foray was Bud Hicks' two-run homer and George Schmees' two-run triple. Bill Samson gave up but seven hits in going the route for the winners.

An effective eight-hit chore by Kenny Wyatt sent Salem into a fifth-place tie with Tacoma at the .500 percentage. Timely hitting, including Ben Gregory's two-run eighth-inning single paid off for the Solons.

Short scores follow:

	R.	H.	E.
Wenatchee	1	8	1
Salem	4	10	2
Batteries—McCollum and Pesut; Wyatt and Beard.			
Spokane	7	8	0
Yakima	3	7	0
Batteries—Mason and Buffan; Kizura, Strait (5) and Phillips.			

HENDERSON BROS. WIN

Henderson Bros. midget baseball nine smashed out a 12 to 9 victory over Cameron Wood and Coal in a minor division contest last night.

Box Score

Vancouver—	AB	R	H	PO	A	E
Mohr, 2b	5	3	3	1	1	0
Tran, 3b	4	1	1	2	1	1
Mullens, cf	5	0	0	1	0	0
Wright, 1b	3	2	1	6	0	0
Estes, rf	4	2	2	3	0	1
Mead, lf	3	1	2	1	0	0
Hjelma, ss	4	1	1	1	4	0
Stumpf, c	5	1	2	9	0	0
Hedgecock, p	5	1	1	0	1	0
Totals	38	12	13	24	7	2

Victoria—	AB	R	H	PO	A	E
Lucchesi, cf	5	0	1	2	0	1
Hershman, 1b	4	1	2	9	1	0
Patterson, lf	6	0	0	1	1	0
Mastro, c	5	0	1	5	0	1
White, rf	5	1	1	1	0	0
Jensen, 3b	5	1	2	1	1	0
Cavalli, ss	4	1	1	2	6	0
Righetti, 2b	2	0	1	6	4	0
Hittle, p	2	0	1	0	2	0
Gibson, p	2	0	0	0	0	1
Totals	39	4	10	27	14	3

Score by Innings—

Vancouver	300	030	100	—12
Victoria	010	200	001	— 4

SUMMARY

Hits: Off Hittle, 11 hits and 11 runs in 4 2-3 innings; off Gibson, 2 hits and 1 run in 4 1-3 innings. Struck out: By Hedgecock 9; by Hittle 2; by Gibson 3. Bases on balls: Off Hedgecock 3; off Hittle 2; off Gibson 3. Hit by pitcher: Harshman by Hedgecock. Wild pitch: Gibson. Passed balls: Mastro, Stumpf. Left on bases: Vancouver 6; Victoria 12. Home runs: Tran, Wright. Two-base hits: Stumpf, Hedgecock, Mohr, Estes, White. Runs batted in: Mohr, Tran 3, Wright, Estes, Mead 2, Hjelma, Stumpf, Hedgecock, Jensen 2, Righetti, Hittle. Stolen bases: Mohr, Mead, Hjelma, Hittle. Double plays: Cavalli to Righetti to Harshman; Patterson to Cavalli to Harshman to Righetti. Losing pitcher: Hittle. Time: 2.26. Umpires: Last and O'Loughlin.

Vic High Blacks In Baseball Win

LEAGUE STANDINGS

	W.	L.	Pct.
Mount View	3	0	1.000
Victoria Golds	1	0	1.000
Victoria Blacks	2	1	.667
Oak Bay	2	1	.667
Esquimalt	1	3	.250
Mount Douglas	0	4	.000

Turning in a vastly improved exhibition over their last outing, Victoria High School Blacks swamped Esquimalt 16 to 4 in an interhigh baseball clash yesterday.

Pitcher John Moffatt had complete mastery over the Esquimalt stickers and three of the runs charged against him were unearned. Moffatt gave up two scratch hits, fanned seven and walked three. Frank Buxton started on the slab for losers and worked only one and two-third innings, giving up four hits and seven runs before being yanked in favor of Bob Fleming. However, only half Vic High's runs were of the earned variety.

Royals Flash Power To Capture Allan Cup

MONTREAL (CP)—The coveted Allan Cup today belonged to a Montreal team for the first time in 17 years, and not one in the capacity Forum crowd of 11,200 would deny that Montreal Royals didn't deserve it after their smashing 8 to 2 victory last night over Calgary Stampeders, western Canada champions.

The hard-skating Royals just had too much speed and scoring punch as they ran up a 7 to 0 lead and breezed the rest of the way to win the seventh and deciding game of the best-of-seven series that prolonged the hockey season to the latest date in history.

The last time a Montreal club won the Dominion senior hockey title was in 1930 when the famed Montreal Winged Wheelers brought home the cup donated by Sir Montague Allan.

Royals scored four goals in the first period and poured in three more in the second before Stampeders broke the ice. The third session was fairly even with each team counting a single, but the goal-hungry Montrealers still held a margin in territorial play.

Leading the Montreal assault with a pair of goals was shifty Jacques Locas, who is labelled for the professional Canadiens next season. Others went to Cliff Malone, Gerry Plamondon, Doug Harvey, Jimmy Galbraith, Ernie Laforce and Floyd Curry. Bob Brownridge and Doug Cairns garnered the Calgary markers.

Goalie Russ Dertell of the Stamps turned aside 46 shots while Gerry McNeil in the Montreal cage had only 21 drives to handle.

After all the handshakes in centre ice, coach Jack Arbour of the red-sweatered prairie team, congratulated coach Frank Carlin of the Royals and had no alibis.

"We were beaten by a better team," said Arbour, "and every one of my players will admit it."

Mrs. Jackson Takes Medal At Uplands

With an 86 Mrs. E. Jackson took medalist honors in the qualifying round of the women's championship at the Uplands Golf Club Monday. Miss Mary Young was runner-up with a 90.

Match play opened today and will continue until Friday when the champion will be crowned.

British Select Golf Squad For Matches With U.S.

ST. ANDREW'S, Scotland (AP) —Gerald Micklem, recent winner of the English amateur golf championship, was named today with eight other top amateurs to defend the Walker Cup against the United States team May 16-17.

Besides Micklem the team is composed of four Englishmen, Leonard Crawley, Percy Lucas, Charlie Stowe and Ronnie White; two Irishmen, Joe Carr and Cecil Ewing; and two Scots, Alex Kyle and James Wilson.

John Beck, non-playing captain, announced the team in the clubhouse of the Royal and Ancient Golf course following the final day of the trials in which 26 men had showed their wares.

Four members of the team are veterans of the 1938 Walker Cup matches in which Britain beat the United States at St. Andrew's 7-4 with one match halved. They are Kyle, 1939 British amateur champion; Crawley, golfing correspondent for the London Daily Telegraph and one of the most consistent performers this year; Stowe, former coal miner who lost to Micklem in the finals of the amateur title play this year, and Ewing, who has been a top player for many years.

The players range in ages from Crawley's 43 to Carr's 24.

Esquimalt Meat, Brentwood Aces Share Senior A Softball Lead

Esquimalt Meat Market and Brentwood Aces continued to show the way in the senior A softball race last night by turning in victories over Douglas Tire and Army, Navy and Air Force Vets, respectively. Result of the games leaves the two teams tied for the loop leadership, each with four victories and one defeat.

George Kinch and Joe Bryant engaged in a hurler's duel in the Esquimalt Douglas Tire set-to, the game being decided in the 10th inning when Bill Raferty, third sacker of the meat dealers, slashed a single into centre field to drive home the winning run, and give his mates a 2 to 1 victory.

Douglas Tire's lone run came from the big bat of Porky Andrews in the eighth canto, when he smashed a home run to tie the score after Lackie's squad had taken a 1 to 0 lead in third, with Frank Kilshaw tripling to bring home Gordie Ellis.

Raferty's all important single in the 10th came with the sacks loaded, following two free passes and a bunt single.

GREAT RALLY

For the second straight day Brentwood Aces put on a hair-raising closing drive to snatch victory out of almost certain defeat when they exploded for five runs in the ninth inning to win, 9 to 7. Vets, leading 7 to 4 entering the fatal ninth, seemed to have the game in hand but relief pitcher Norm Martin, who had replaced starter Majorki on the hill, proved to be a second cousin to the Aces and he was charged with the loss.

In other divisional league games played last night, Adverts defeated Hudson's Bay girls 10 to 1; Army and Navy trounced Spencers 23 to 2 in a senior B women's tilt and Douglas Hawkes defeated Black and Whites in a junior boys' game.

Senior B men's results saw Bombers defeat R.C.N.A.D. 19 to 15, and Superior Produce win from Naval Stores 15 to 3.

Phil Marchildon Stars In Philadelphia Victory

At the rate boisterous Bobo Newsom, Washington's self-styled 20-game winner is going along this season, he may be lucky to collect the necessary six triumphs he needs in order to join the select 20-game winners circle.

At the start of the season, Newsom, now in his 17th season in the big time, predicted 20 wins for himself. With the season exactly a month old today, the garrulous righthander has yet to gain his first mound win.

Newsom was hardly at fault last night as he failed in his third attempt. He gave up only five hits and one run in eight innings as Philadelphia Athletics came up with four runs in the top half of the 11th to whip the Senators 5 to 1.

Phil Marchildon, the star Canadian twirler was the big gun of the Athletics' win, limiting the Nats to seven singles and hitting a single to drive in two runs. It was Marchildon's third victory.

BROOKLYN SECOND

Each league got a new runner-up tenant as Brooklyn moved into second spot in the National League by defeating Boston Braves 8 to 3 and Boston Red Sox nipped New York Yankees 4 to 3 to move behind Detroit.

The Dodgers made good use of 11 hits to clip the Braves who dropped to third place. Righthander Ralph Brancha spaced seven hits as Brooklyn made short work of big Mort Cooper. Earl Torgeson, rookie Braves first sacker, continued his heavy slugging by driving in all of his team's runs on a double and a two-run ninth-inning home run, his seventh of the season.

The game was highlighted by a Dodger run-in with plate umpire George Magerkurth over his decisions and resulted in the clearing of the Brooklyn bench of everyone except manager Burt Shotton, coach Jake Pitler, infielder Cookie Lavagetto and pitcher Hugh Casey.

Kept in check by Spud Chandler for seven innings, the Red Sox came to life in the eighth for three runs to eke out a one-run triumph.

NATIONAL LEAGUE

	R.	H.	E.
Brooklyn	8	11	0
Boston	3	7	0
Batteries—Cooper, G. Elliott (6), Lanning (7), Karl (8) and Masi; Branca and Edwards.			

AMERICAN LEAGUE

Philadelphia	5	9	0
Washington	1	7	1
11 innings			
Batteries—Marchildon and Rosar; Newsom, Scarborough (9), Knerr (11) and Mancuso; Evans (9).			
New York	3	11	7
Boston	4	9	1
Batteries—Chandler and Berra; Houk (8), Hughson, Johnson (8), Klinger (9) and Wagner.			

BRAKES
Carburetor and Motor Tune-Up Service
21 YEARS' 1926 SPECIALISTS 1947
BOULTBEE
(VICTORIA) LTD. 1100 YATES ST.

The Classified Pages of the Times offer
Many Good Buys in Real Estate

PERFECT COMBINATION FOR PERFECT SHAVES!
● You get the slickest, most refreshing shaves of your life with the Gillette Tech Razor and today's Gillette Blue Blade. They fit exactly, and protect you from the discomfort caused by misfit blades. Gillette double edges mean double economy, too.
Gillette TECH RAZOR with 5 Gillette Blue Blades 49¢
QUICKER EASIER SHAVES
Gillette BLUE BLADES 5 FOR 25¢
look SHARP feel SHARP be SHARP use Gillette BLUE BLADES
With the SHARPEST edges ever honed!

Men's Supply Store
"MEN'S CLOTHING AND FOOTWEAR For Thriftwise Shoppers"
1109 GOV'T ST. Phone E 7633 Opposite C.P.R. Ticket Office

Let George Fix It!
The proper place to get your paint of course is understood.
George has every kind you need
For metal things and wood.
Sidney Lumber Ltd.
2116 GOV'T. G 2515

BASEBALL SHOES
FISHING TACKLE
BERNARD LTD.
1410 DOUGLAS G 5911

WILLYS Universal "Jeep"
IMMEDIATE DELIVERY. Priced from $1594
We want you to see for yourself that the "Jeep" is an all-purpose vehicle. Come in and drive a "Jeep." See how easily it handles.
TRAILERS — Just arrived. All-steel Trailers — fitted with fenders, new 6.00x16 tires, lights, etc. $225
Masters Motor Co. Ltd.
813 VIEW ST. PHONE E 2541

PROFESSIONAL
BASEBALL
TONIGHT at 8
ROYAL ATHLETIC PARK
VANCOUVER CAPILANOS
Vs.
VICTORIA ATHLETICS
Advance ticket sales available in the rotunda of the Douglas Hotel.
Box Seats, $1.00; reserved grandstand, 90c; grandstand, 80c; bleachers, 50c.
Ticket Office E 8422
Royal Athletic Park B 5632

BACK AGAIN
BANCROFT TENNIS RACQUETS
WINNER and FOREST HILLS
HOCKING & FORBES SPORTING GOODS
1006 DOUGLAS E 2342

Advertise in the Times

IT TAKES A CHAMPION TO STOP THEM!
WHEN IT'S Raybestos BRAKE LINING BROTHER YOU STOP!
AUTHORIZED Raybestos BRAKE LINING DEALERS STOP BRAKE TROUBLES

SERVING 85 YEARS VICTORIA
W. & J. WILSON

SPRUCE UP FOR SPRING WITH
Lincoln Body Polish
Help Your Car Keep Its Showroom Complexion
Gladwell MOTORS
LIMITED
Victoria's Mercury-Lincoln Dealer
YATES at VANCOUVER B 4188
"SERVICE IS OUR BUSINESS"

OUR BOARDING HOUSE

OUT OUR WAY

OZARK IKE

VIC FLINT

AROUND HOME

MR AND MRS

BOOTS

FRECKLES

ALLEY OOP

They'll Do It Every Time

Magazine In Print

Designed to provide information on current military trends and to stimulate interest in military affairs, a new 32-page army magazine made its initial appearance recently. It is called "The Canadian Army Journal," is printed in both French and English and replaces the wartime Canadian Army Training Memorandum. It is published monthly and is being distributed to active and reserve units.

Today's Crossword Puzzle

HORIZONTAL
1, 8 Pictured U.S. senator
14 Interstices
15 Rat
16 Snare
17 Brazilian state
19 Heavy blow
20 Auricles
21 Ireland
22 Play part
23 Red Cross (ab)
24 Low water (ab)
25 Brick furnace
29 Hurl
32 Fish eggs
33 Exist
34 Native of Latvia
35 Abound
37 Symbol for cerium
38 While
40 Roust
43 Struggle
47 Dispatched
49 Bustles
50 Burden
51 Grafted (her.)
52 He is a chairman of the —— rules committee
54 Snake
56 Overwhelm
57 Feared

VERTICAL
1 Element
2 East Indian distillation
3 Period of time
4 Trims
5 Morindin dye
6 Back of neck
7 Darling
8 Mythical king of Britain
9 Universal language
10 Aroma
11 Winey (comb. form)
12 Death signals
13 Scatter
18 Measure
26 Anger
27 Land parcel
28 Seine
29 Make an edging
30 Mineral rock
31 Observe
34 Heavy
36 Cloak
37 Pursue
39 Charger
41 Having length
42 Brother of Jacob (Bib.)
43 Musical character
44 Hawaiian bird
45 Partner. (coll.)
46 German river
47 Caterpillar hair
48 Geraint's wife
53 Symbol for thallium
55 Hebrew letter

(Answer to previous puzzle)

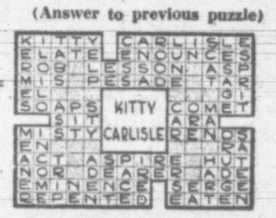

400 Waterworks Delegates Register For Two Conventions

More than 400 waterworks officials of the Pacific Northwest will congregate in Victoria this week to attend two conventions, G. M. Irwin, city water commissioner, reported today.

The first convention, the Pacific Northwest Sewage Works Association, will convene at the Empress Hotel tomorrow and already 148 delegates have registered. This will be a one-day convention with discussions on the status of water pollution control, sewer systems, and water quality standards. C. M. Howard, president, will be in charge of all meetings, and Dr. Adolph Weinzirl, professor of public health, University of Oregon Medical School, will address the annual dinner meeting on "The Public Health Aspects of Sewage and Sewage Disposal."

Thursday morning Mayor Percy George will welcome the 325 delegates to the opening session of the Pacific Northwest Section of the American Waterworks Association. Charles H. Williams, of Olympia, Washington, will be in charge of all sessions.

During the first day among the problems discussed by the convention will be "How has the problem of the urban fringe been handled?" "Proposed development of the Greater Victoria Water Supply System," "The Financial Basis of Utility Rate Structures," and public relations. A business meeting will be held in the evening. Mr. Irwin will lead the discussion on the Victoria water supply system.

Friday the convention will break into sectional meetings, and Friday evening a banquet will be held at the hotel. Ald. F. N. Cabeldu, chairman of the Victoria water board, will be toastmaster at the banquet. Harry E. Jordon will be the speaker.

The convention will close Saturday morning with a visit to the Victoria waterworks system, conducted by Mr. Irwin. Special buses are being hired to take the delegates up to the watershed.

CHRONIC BRONCHITIS

Does choking, gasping, wheezing Chronic Bronchitis make your life a misery? Are you kept awake by a dry, hacking or phlegmy bronchial cough? Get fast safe relief with Templeton's RAZ-MAH—specially made to relieve the torment of Asthma, Chronic Bronchitis, Hay Fever. 90c, $1 at druggists everywhere. R-25

CJVI

Tonight's Highlights

7.30—Burns' Chuckwagon
8.00—Arthur Stringer Sings
8.15—Echoes of the Gay '90s
9.30—Serenade in Waltztime
10.00—Men's Edition 6 for 1
10.45—Baseball

DIAL 900

Naugatuck 2,4-D Concentrate kills noxious weeds without harm to grass. Now at your retailer's. Insist on the green liquid with the Naugatuck name and trade mark.

Naugatuck Chemicals
DIVISION OF DOMINION RUBBER COMPANY LIMITED

THE SCALP IS THE BASIS OF HAIR HEALTH

If your hair is dry, thin or oily, your scalp may not be functioning normally . . . and your hair may be paying the penalty!

Normalize—Now!

Massage a few drops of Ideal Hair Tonic into your scalp every day. No more itchy scalp or dandruff . . . no more excessive falling hair. Ideal Hair Tonic combines with natural oils to give a lustrous appearance to your well-groomed hair.

IF RUPTURED

TRY THIS OUT

Modern Protection Provides Great Comfort and Holding Security

WITHOUT TORTUROUS TRUSS WEARING

An "eye-opening" revelation in sensible and comfortable reducible rupture protection may be yours for the asking, without cost or obligation. Simply tear this out and mail with your name and address to William S. Rice, Appliance Co. Ltd., Dept. 1222-C, 5 West Adelaide St., Toronto, Ont., and full details of the new and different Rice Method will be sent you Free. Without hard flesh-gouging pads or tormenting pressure, here's a support that has brought joy and comfort to thousands—by releasing them from Truss with springs and straps, that bind and cut. Designed to securely hold a rupture up and in where it belongs and yet give freedom of body and genuine comfort. For FREE TREATISE and full information—write today!

NAME .....

ADDRESS .....

Worry Often Causes Loss Of Sleep

Worry is probably the most common cause of restlessness. Anxieties and fears, worries over financial and other matters, all take their toll of hours of restful sleep.

Such a condition may eventually result in nervousness and irritability, loss of appetite or fatigue.

If you suffer from a nervous condition or restlessness, why not try Milburn's Health and Nerve Pills? Over the past fifty years, thousands of Canadians have found Milburn's Health and Nerve Pills beneficial as a general tonic to help build up the system and thus help promote refreshing rest and sleep.

Ask your druggist for Milburn's Health and Nerve Pills, identified by the "Red Heart" on the box.

The T. Milburn Co., Limited, Toronto, Ont.

Priorities For Vets Building

New priorities have been granted veterans building their own homes, S. H. Okell of Department of Veterans' Affairs in Victoria, announced today, whereby they may obtain all materials necessary to build their home on priority.

Previously a veteran could apply for priorities only after his home had been 50 per cent completed.

Mr. Okell said that application must be made to the Department of Veterans' Affairs office in the Belmont Building as soon as the veteran was ready to start building, if he wished priorities. This will mean that the Citizens' Rahabilitation Committee will no longer handle the distribution of nails, as it has been doing for the past months.

Veterans living in up-island centres will make application to veterans' offices in the National Employment Service offices.

Over 90 Per Cent Of Civil Servants Back 5-Day Week

Officers of the B.C. Provincial Government Employees' Association reported today following a meeting of the Victoria section of the association Monday night that more than 90 per cent of those returning ballots in a poll conducted by the association had endorsed the principle of a five-day week for Victoria provincial government civil servants.

Under the association's plan, yet to go before the provincial executive of the association, and before the government, the weekly hours of work of the civil servants would not be reduced but the civil servants would work a longer day.

The association proposes that the work day start at 8.30 in the morning instead of the present 9 o'clock starting and that the lunch hour be cut from one and one-quarter hours to one hour.

Safe Blown At E. & N. Shawnigan Station

Provincial Police reported today the blowing of a safe at the E. & N. Station at Shawnigan Lake during the week-end and theft of the $22 in 50-cent pieces.

Thomas Windwood, 1517 Quadra Street, reported to city police today that sometime between 9.30 yesterday morning and 5.30 in the evening someone entered his suite with a pass key and stole a penny bank with $2 in pennies and 5-cent pieces and $2 in other coins and a black cloth change purse with 50 cents. The place was ransacked.

Nothing is reported missing from the apartment house at 1126 Richardson Street which was entered Monday afternoon between 5.45 and 11.15. Mrs. B. Lee told city police that when she left the basement door was locked and when she returned it was open, as well as another door leading to the garage.

Mrs. E. Seddon, 111 Gorge Road East, reported that a $40 mixmaster had been stolen from her home within the past few weeks.

Last Carload Of Navel Oranges Here

The last carload of navel oranges for this season arrived in Victoria on Monday. Wholesalers report they are selling well. The first carload of the new crop Valencia oranges will arrive Friday.

A carload of Winesap apples arrived Monday. The last of the Newtons will be sold during this week.

Mexican green peppers arrived this morning.

Prices on cucumbers, green peas and local hothouse tomatoes are down today. Wholesalers expect prices on cabbage and celery to jump sometime during the week.

Local lettuce is now taking care of the demand and no further California lettuce will have to be brought in until fall.

Wholesalers report they now have a plentiful supply of butter on hand.

A building permit has been issued to M. Both to repair fire damage at 243 Kingston Street, at a cost of $5,000.

Incendiarism Is Believed Cause Of Hotel Fire Here

"We are certain it was of an incendiary nature," comented Fire Chief Joseph Raymond of the Victoria fire department today in regard to the fire which started in a bed in an unoccupied room in the Empress Hotel at 2.50 Sunday morning.

When the fire department arrived to combat the blaze, tourist guests of the hotel were startled.

The fire, which Chief Raymond said started in the bed, badly charred the room's furnishings.

Chief Raymond and the B.C. deputy fire marshal attended and investigated the fire. The city detective department conducted an investigation, which is now being carried on by E. Wood of the C.P.R. investigation department.

Suspended Sentence For Parking Charge

Joseph Carroll, Room 203 Dominion Hotel, was found technically guilty of angle parking in a parallel parking zone, but was given a suspended sentence by Magistrate Henry C. Hall in city police court today when he contested the case.

Accused said he was new to the city and when he went to park at the west curb on Douglas Street, halfway between View and Yates Street, he placed his car between the old angle parking lines, which were faint but still visible. "There were four or five other cars parked parallel, but I figured that four or five wrongs do not make a right and I left mine angle-parked," Carroll told the magistrate.

He pointed out there were no post signs or painted signs on the road or curb to indicate this was a parallel parking zone. Police evidence was that six-inch letters had been painted on the road stating the new parking method.

Town Topics

People who wish to donate sugar coupons to buy jam for parcels for Britain are asked to send them in to the ration board at the City Hall, marked "Mayor's Fund," instead of to individual stores, Mrs. F. E. Dowdall, chairman of the special administrative committee, said today. Authorization will be obtained later for the stores to collect the coupons, but it has not come through yet.

Oaklands Community will sponsor a shower by neighbors and friends of Mr. and Mrs. W. Kirk, whose home was recently demolished by fire. Donations of cash or gifts will be collected at St. Alban's Hall Friday at 8. A card party will be held after which prizes will be presented and refreshments served. Mr. and Mrs. Kirk had recently moved to 1514 Holly Street, Mrs. Kirk and her two children coming from Scotland to join her husband who is stationed here in the navy.

Veterans from Seattle, Mount Vernon, Hazelton, Island and lower mainland points will attend the 31st anniversary of the 13th Canadian (Overseas) Field Ambulance Saturday night at the Pacific Athletic Club, Vancouver. Rev. W. B. Willan, New Westminster, one of the unit comrades, who served in World War II as chaplain in the R.C.A.F., will be guest speaker. Members are asked to make reservations with the secretary, Norman V. Davis, 3130 West 7th Avenue, Vancouver.

Summer Resorts Seek Extra Help In Anticipation Of Record Season

Increasing demands by tourist resorts in the district for additional help for the summer months, was reported today by C. A. Mudge, manager of the National Selective Service here.

In anticipation of one of the biggest tourist seasons Vancouver Island has ever had, restaurants and tourist resorts were employing more help than last year, Mr. Mudge said in revealing that many of these vacancies were being filled by college students.

Some tourists resorts had opened on May 1, while others were contemplating on opening on May 20 and June 1, he said. All were looking forward to a good summer and were seeking additional help.

Mr. Mudge said many college students had taken up temporary employment at summer resorts, as well as other types of jobs such as flower packing, vegetable packing, lumbering and service occupations.

"Business men have co-operated in giving these young men and women jobs and are pleased with their work," he said. "The students have not been fussy about what type of employment they accepted and the majority are prepared to leave town in order to work."

As for other types of employment, Mr. Mudge said shipyards were still seeking welders and there were always openings for good finishing carpenters.

The employment situation was good, he said, except with respect to elderly men who were only capable of doing light work due to health and physical incapacities. "This has always been a major problem," he added.

As of May 8, there was 221 vacancies available for women, as compared with 220 for the previous week, a national selective report revealed. For the same period there were 465 jobs available for men as compared with 520 vacancies for the week ending May 1.

Birth Rate Up; Death Rate Down

For the first quarter of the year Victoria's birth rate increased substantially, while the death rate dropped, Dr. J. L. Murray Anderson, medical health officer, reported in his quarterly report, comparing 1947 with 1946.

In the first three months of 1947 the birth rate was 24.6, with 614 babies having been born, compared with a birth rate of 19.9 for the comparable period in 1946 when 420 babies were born.

The death rate dropped from 15, with 318 deaths in 1946, to 12.2 when there were 306 deaths this year.

Marriages are also up for the three-month period, with 224 couples being married in 1947 and 207 in 1946.

Infant mortality during the period dropped substantially from 38.1 per 1,000 living births in 1946 to 21.2 per 1,000 living births in 1947, but maternal mortality is up from zero to 1.6 in 1947.

Heart diseases accounted for most deaths, 107, and cancer accounted for 48, tuberculosis for 11, and infant diseases 10. There were two suicides recorded, one homicide, three dead from automobile accidents, and nine from other violent or accidental deaths.

In the infectious diseases measles led the list for the quarter with 288 cases having been reported. There were 169 cases of mumps, 85 of chicken pox and 50 of tuberculosis.

Reported 'Bomb' On Beach False Alarm

A report received by city police yesterday that "a man has picked up a bomb" on one of the city beaches and that police attention was wanted as the article might be dangerous, resulted in Constables Norman Galbraith and G. Clark to the scene.

What was reported as a bomb, however, turned out to be a jam bottle containing some old radio parts. It was thrown into a garbage can.

Victoria Youth Hostellers will hold their monthly meeting at the Y.W.C.A. Wednesday at 8. Week-end and day trips for May and June will be planned.

Parties To Leave Shortly To Survey 5 Districts Of B.C.

The summer field survey work of the Provincial Department of Lands and Forests survey branch will get back into its prewar stride this year, Lands and Forests Minister E. T. Kenney announced today.

To date about 100,000 square miles have been covered by air photography by the B.C. government and the R.C.A.F., and 63,000 square miles of mapping has been completed with maps printed and issued.

The 1947 field program consists of five parties under the direction of A. J. Campbell. This program is as follows:

1. Continuation of the B.C.-Yukon boundary survey. Plotting of this boundary is necessary through the opening up of the north country by the Alaska Highway which crosses the boundary in several places. To date 243 miles have been surveyed and marked. This year is expected to see sufficient work done to satisfy the administrative needs for some time. A. C. Pollard will head this party.

2. Topographic survey of the west coast of Vancouver Island will be continued under A. G. Slocomb, operating near Nootka. The party last year completed the mapping of 450 square miles of this difficult country last year. Improved travel facilities this year will probably enable the party to cover a greater area.

3. Topographic survey of the Bridge River area will be undertaken by a party headed by W. R. Young. This survey will be of assistance to the mining, forestry, water power and agricultural interests there.

4. Topographic survey in the Rossland-Trail vicinity by a party headed by A. H. Ralfs. This will cover another mining, forest and agricultural area.

5. Survey of the Skeena and Nass Rivers by a party headed by G. C. Emerson. This area is to be the scene of the operations of the Celanese plant to be built at Port Edward near Prince Rupert.

In these surveys the forests, waterpowers, river channels, agricultural lands, building sites and transportation routes all will be shown on the base topographic maps. From the completed maps long-range schemes may be developed.

Objective of the air survey this year is the photographing of 15,000 square miles, 5,000 square miles near Powell River and 10,000 square miles on the Skeena and Nass watersheds.

This work will be directed by G. S. Andrews, air surveys engineer. Last year 19,500 square miles of territory were photographed.

The whole surveys program is being directed by N. C. Stewart, surveyer-general. Objectives are the accurate topographic mapping of the province showing all features, such as lakes, rivers, mountains and towns, in their proper location and shape.

Gilbert And Sullivan Society Officers

Barbara Gurney was re-elected president of the Victoria Gilbert and Sullivan Society for her third consecutive term at the annual meeting of the society held Monday night. Miss Gurney is one of the original founders of the society.

Other officers elected are: Don Taylor, vice-president; Gwendolyn Harris, secretary, and Philip Laurence, treasurer.

Elected to serve on the board of directors are Mrs. Mildred Allen, Mrs. V. Knox, Mrs. Katherine Costain, Sam Clack, Ivan Howe and J. Mead-Robbins.

Number Of Entries Advance Starting Of May 24 Parade

So many entries for the May 24 parade have been received that the starting time of the parade has been advanced so the parade will not interfere with other events scheduled for the day, Bill Bridgewood, chairman of the parade committee of the Fraternal Order of Eagles, announced today.

The parade will now start at 10.30 instead of 11.

Mr. Bridgewood stated the parade this year would be just twice as long as the one held last May 24.

The parade will muster on Belleville Street. The route of the parade is as follows: Belleville to Government, along Government to Fisgard, up Fisgard to Douglas, along Douglas to Yates, up Yates to Cook, along Cook to Pandora, down Pandora to Quadra and along Quadra to Central Park where the parade will disperse.

The evening parade, to start at 9, will commence at Cook and Yates Streets, and will come down Yates to Government, and along Government to Belleville, where it will disperse.

Dr. Vernon Fowke On College Staff

Among the visiting professors at the special spring session of Victoria College, which is now in progress, for the benefit of veteran students, is Dr. Vernon C. Fowke, associate professor in economics at the University of Saskatchewan.

Dr. Fowke graduated in arts from the University of Saskatchewan in 1928 and obtained his master's degree the following year. He has done post-graduate work at the University of Washington in Seattle and at the University of Toronto.

In 1942 he obtained his Ph.D. at the University of Washington, writing his thesis on "Canadian Agricultural Policy." An enlarged version of this thesis was published in 1946 and has received very favorable reception in academic journals.

Dr. Fowke wrote the monetary section of the Saskatchewan brief for the Rowell-Sirois Commission on Dominion-Provincial Relations, and has done research work for the royal commission on co-operatives. He is at present engaged in a study of the social credit movement.

Says He Enlisted Indian Only To Help Carry Case Of Beer

A man with a jail record, chiefly for theft and vagrancy, in pleading not guilty to supplying an Indian with a case of beer, told Magistrate H. C. Hall in city police court today that "I was pretty well 'ginned up' and the case of beer I was carrying was getting heavy so I asked this Indian to give me a hand with it."

According to accused, it was just after the transfer had been made that the police arrived on the scene and arrested both. The Indian said the man just handed it over to him—this through the medium of an interpreter—and that no money had changed hands.

Accused said he had bought the liquor in Chinatown, but from where he was not sure. Prosecutor C. L. Harrison extracted the information that he had paid $6 for the case of beer and a pint of wine. In reply to questioning he said he had bought the liquor for a man who worked at Bamberton. He was granted a remand in order to bring the man before the court to verify his story.

The charge against the Indian for being in possession of liquor was withdrawn.

Cost Too High For Garbage Incinerator

In answer to the continued complaints about garbage floating in on the beaches and demands that an incinerator be constructed in Victoria, Mayor Percy George today stressed that an incinerator would cost up to $250,000 and a city dump would still have to be established.

Mrs. E. M. Doody, 451 Foster Street, today sent in a strongly worded complaint to the mayor about the nuisance of garbage floating in, and stated she did not believe the tugs towed the garbage out far enough before dumping it.

She suggested that the money spent on having it towed out could better be invested in an incinerator.

The mayor pointed out that neither metal cans nor bottles are destroyed by incineration, and that there is a great deal of residue which must be dumped.

Closing Date Set For Air Force Cadets

May 31 is closing date of applications for enrollment of air force cadets at the joint R.C.N.-R.C.A.F. College at Royal Roads, it was announced here today by Sqdn. Ldr. Philip Wilkinson, A.F.C., of 12 group headquarters, R.C.A.F., Vancouver.

The fall term at the former R.C.N. college will begin in September, Sqdn. Ldr. Wilkinson said. Boys between the ages of 16½ and 19½ who have or are writing their senior matriculation before July this year, who are medically fit and interested in making the R.C.A.F. a career, are requested to contact their principals or headmasters for full information or write to Sqdn. Ldr. Wilkinson in Vancouver.

May Harris Leading May Queen Contest

May Harris again took the lead in Victoria's May Queen contest following a count of Monday's ballots. She now has 45,500 votes, 500 more than Kay Trevelyan who is second with 45,000.

Miss Harris was first by Friday's count but dropped to second place over the week-end when Miss Trevelyan took the lead away from her by 2,000 votes.

Dorothy Saunders is retaining her third place position having a total of 39,750 votes.

Jessie Robertson made the most spectacular gain for the day. The count revealed that she grossed more than 7,000 votes during the day to raise her from sixth to fourth place position. Miss Robertson now has 35,500 votes.

Marjorie Ross is now fifth with 32,750, and Helen McCaughey and Ferne Clarke have 30,250 and 16,250 respectively.

The contest has just four more days to run.

Early Fur Traders Subject Of Lecture

The B.C. Historical Association meeting here Monday night in the Provincial Library heard a paper presented by Miss Madge Wolfenden, assistant provincial archivist, in which the role of the early fur traders in establishing the cultural life of the Pacific Northwest was described.

Probably the first library on this coast was a collection of books left by James Strange when he departed from the coast following a fur-trading mission started in 1786, Miss Wolfenden said. When Mr. Strange left he left John McKay at Nootka Sound to study the Indians and their habits.

Mr. Wolfenden said D. W. Harmon of the Northwest Fur-trading Company, in his journal indicated that books meant much to him while in the wilderness. The Hudson's Bay Company, she added, provided libraries for their posts and remains of some of these collections are in existence today at Winnipeg.

Tolmie, Sir James Douglas and Archibald McKinley also had their own private libraries.

Victoria was the scene of the first subscription libraries and reading rooms established during the gold-rush days.

Miss Wolfenden also outlined the work of the mechanics institutes in establishing libraries of the province. She exhibited several copies of early books of the colony.

J. A. Heritage, vice-chairman, presided in the absence of the chairman. James Morton moved the vote of thanks.

Musical Concert To Be Presented By Esquimalt Schools

A spring music concert in aid of Esquimalt schools' music fund will be presented tomorrow night at 8 in the Lampson Street School auditorium by the combined music departments of Esquimalt High School and grade school, H. J. Bigsby, music director of Esquimalt and Saanich schools, announced today.

The student committee has arranged an interesting program based on the theme of "musical memories."

The program will include senior and beginners' bands, the elementary schoolgirls' choir conducted by Jean Straight, varied band and choral selections and small groups and the high school mixed chorus of 60 voices.

One of the features to be presented will be the "Lord's Prayer" by the High School choir.

Students' Sketches Win Book Prizes

Two book prizes, one presented by the Society for the Preservation of Native Plants, and the other presented by Mrs. M. J. Thomas of the Victoria Natural History Society, will be presented to Carole Stevens, 11, and Ronald Forbes, 15, for sketches of plants and animals prepared during a course conducted at the Provincial Museum.

The presentations will be made in the Provincial Library reading room tonight. The awards were made to Miss Stevens, junior editor for the Junior Natural History Society, and Mr. Forbes, chairman of the same society, following judging by Archdeacon Robert Connell.

The sketches will be displayed shortly in the Provincial Museum.

THE COMFORT OF A CLOUD WITH THE LA-Z-BOY CHAIR

You sink into it, place your feet on the soft, upholstered stool and automatically the angle of seat and back change to the most comfortable position. If you loll, lounge or lean, the LA-Z-BOY conforms to your mood.

Available with high quality coverings in lovely shades. Some priced at $99.50

Other lovely quality pieces of fine furniture on our fourth floor.

FLETCHER'S
1130 DOUGLAS STREET

Lost!
TIMES CARRIER'S COLLECTIONS
Vicinity of Beaver Lake
Please Phone Circulation Dept., Times
Reward!

A. B. C. Chimney Service
P. J. (PHIL) SMITH, Prop.

Finest Vacuum Equipment
Work Guaranteed
G 8387

V.I. HARDWOOD FLOOR CO.
707 Johnson G7314
SANDING AND FINISHING OLD FLOORS
LAYING HARDWOOD OF ALL KINDS
JOHNS - MANVILLE MATERIALS — QUALITY WORKMANSHIP

Keep Moisture Out With
AQUAPEL
WATERPROOF CEMENT PAINT
THE MOORE-WHITTINGTON LUMBER CO. LTD.
West End of Hillside Ave. E 7108

Long and Short-Sleeve
Slack Suits
In All Colors
• Style Strutter
• Joan Hanley Originals
Sizes 12 to 44
FROM 10.50
DICK'S Dress Shoppe

OUR MAIN BUSINESS OFFICES are now located on DOUGLAS ST. opposite City Hall
B.C. ELECTRIC

RADIOS
WE NOW HAVE A LARGE SELECTION OF THE BETTER KNOWN MAKES OF MANTEL RADIOS.
Priced from $28.95 Up to $109.95
J. C. ROACH
512 YATES STREET Sales and Service PHONE B 4112

FEED — GRAIN — SEEDS — GROCERIES — HARDWARE
BEEF SUET
A major wanted item. Per 16-oz. tin... 37¢
FOOD PARCELS for OVERSEAS
The foods you send to Britain mean more now than ever before. Select one of our four splendid assortments or you can make up your own selection.
We do everything . . . pack, make custom declarations and pay postage. You may mail us your order.
Scott and Peden LTD.
510 CORMORANT ST. G-7181

ATTENTION TRACTOR OWNERS
We have available the Fresno Rotary Self Mover. Move soil quickly and cheaply. Easy to operate. Adaptable to all tractors, large or small. Call and see them in our showroom.
THOMAS PLIMLEY LIMITED
YATES at VANCOUVER G 7161

Good Companions

OLD CHUM
The Tobacco of Quality
CUT COARSE FOR PIPE · CUT FINE FOR ROLLING YOUR OWN

Home Furniture
Hardwood DINING-ROOM CHAIRS
Best quality. Walnut, mahogany and oak finish.
$9.50 Each
HOME FURNITURE CO
• 825 FORT •

CLASSIFIED ADVERTISING TELEPHONE—BEACON 3131

Announcements

BIRTHS

BOYD—To Mr. and Mrs. D. F. Boyd, at Royal Jubilee Hospital, on May 11, 1947, twin boys.

FAIRCLOUGH—To Mr. and Mrs. B. Fairclough (nee Muriel Clarke), 1109 Johnson Street, at Royal Jubilee Hospital, on May 12, 1947, a son.

HALL—To Mr. and Mrs. Alex Hall, at the Royal Jubilee Hospital, on May 9, 1947, a baby boy, Tommie Alexander.

MARRIAGES

CHAMPION-KIESOW—A quiet wedding was solemnized May 8 between Mrs. Emily Kiesow and Mr. William Champion at St. Mary's Church, Archdeacon A. E. de L. Nunns officiating.

DEATHS

BROOKS—Passed peacefully away at the family residence, 1780 Hampshire Road, on May 13, 1947, Mrs. Mary Brooks, in her 93rd year. She was born in Carlisle, Cumberland, England, and a resident of Victoria for 25 years. Surviving are one daughter, Mrs. H. E. Braley, Victoria; two sons, William and Norman, in England; also one grandson, Roland Braley, Victoria.
Funeral services will be held in the chapel of the Thomson Funeral Home on Friday afternoon at 2 o'clock. Rev. Emma M. Smiley officiating. Interment in the Royal Oak Burial Park.
(No flowers by request.)

BRYAN—Passed away at St. Joseph's Hospital on May 9, 1947, Goodwin John Bryan, aged 67 years, of 204 Government Street; born in Jersey, Channel Islands, and had resided in Victoria for many years. The late Mr. Bryan is survived by two brothers in England.
Funeral services will be held in McCall Brothers Floral Funeral Chapel on Wednesday afternoon at 1.30 o'clock. Rev. George Biddle will officiate. Interment will take place in Colwood Burial Park.

CLIBURN—Passed away at the residence of her brother on May 11, 1947, Mrs. Elizabeth Pittock Cliburn, aged 64 years, of 817 McClure Street; born in England and had resided in Victoria for the past 10 years, formerly residing in Vancouver for 40 years. The late Mrs. Cliburn is survived by one son, Stanley Robert Cliburn of North Vancouver, and two grandchildren, also two brothers, John T. Iverson of 425 Chester Street, and William J. Iverson of North Vancouver, B.C.
Funeral services will be held on Wednesday afternoon at 3 o'clock from McCall Bros.' Floral Funeral Chapel. Cremation will follow at Royal Oak.

EADIE—Passed away after a long illness at the family residence, 2542 Fernwood Road, on May 12, 1947, Mrs. Elizabeth Jane Eadie, in her 84th year; she was born in Michigan, and a resident of Treherne, Man., for many years before coming to Victoria 37 years ago. She leaves in sorrow four daughters, Mrs. Louise Loucks, Delta, Man., Mrs. Charles R. Davidson, Victoria, Mrs. Walter Shopin, Renton, Wash., and Mrs. R. Jenkin, Victoria; one son, Gordon of Hope, B.C.; also 13 grandchildren and 11 great-grandchildren.
Funeral services will be held in the chapel of the Thomson Funeral Home on Thursday afternoon at 2.45. Mr. Clifford Roberts officiating. Interment in the family plot at the Royal Oak Burial Park.
(Treherne, Man., papers please copy.)

GAFFNEY—Passed away at St. Joseph's Hospital on May 11, 1947, John Raymond Gaffney, aged 32 years, of 805 Cormorant Street; born in Dunblane, Sask., and had resided in Victoria for the past year. The late Mr. Gaffney is mourned by his father and mother, Mr. and Mrs. R. E. Gaffney of Regina, Sask.; three brothers, Roy of Winnipeg, Man., Richard A. of Victoria and Thomas W. of Gravelbourg, Sask.; and one sister, Miss Verna of Regina, Sask. He was a veteran of the second Great War, serving in the 13th Field Regiment, R.C.A., in the 3rd Division.
Funeral services will be held in McCall Bros.' Floral Funeral Chapel on Thursday afternoon at 3 o'clock. Interment will take place in Royal Oak Burial Park.

KAMM—Passed away suddenly on 7th inst., in Los Angeles, Calif., U.S.A., Mrs. Zilla Kamm; born in Teeswater, Ont., was well known here, being the eldest daughter of the late Mr. J. Ollvey, formerly customs officer of this city. She leaves one daughter, Mrs. William C. Krunbein of Chicago, Ills., and two brothers and a sister to mourn her loss. Burial in Los Angeles.

McDOWELL—On May 11, 1947, at Seattle, after a brief illness, Marjorie Clara McDowell, widow of Wm. McDowell, M.D., of Seattle and New York. Mrs. McDowell was born in Marshalltown, Iowa. She is survived by a daughter, Jessie Jeanne of Victoria; a brother, Howard Miller of Cleveland, Ohio, and two aunts in Portland, Ore.
Private funeral service will be held from Hayward's Funeral Chapel.
(No flowers by request.)

MORRISON—Passed away at St. Joseph's Hospital on May 12, 1947, Mrs. Elizabeth Morrison, aged 84 years, of 3061 Millgrove Street, widow of the late John Morrison; born in Glasgow, Scotland, and had resided in Crossfield, Alta., for 27 years prior to coming to Victoria 13 years ago. The late Mrs. Morrison is survived by nephews and nieces, including Mr. Jack Morrison of 246 E. 25th Street, North Vancouver; also Mrs. Bert Lilley of Crossfield, Alta., and Mrs. Claude Deeks of Airdrie, Alta. (at present both in Victoria).
Announcement of funeral will be made later by McCall Bros.
(Calgary, Alta., papers please copy.)

CARD OF THANKS

Mr. Thos. J. Buckley wishes to thank his numerous friends for the many kindnesses shown and sympathy expressed in letters and floral tributes at the passing of his loving wife, Rhoda. He especially wishes to thank Dr. Janowsky and Dr. East; Dean Spencer Elliott, for his words of comfort; also the sisters and nurses of St. Joseph's Hospital for kind attention; also Hayward's B.C. Funeral Co., for their kind attention at this time.

FLORISTS

ALL FLORAL WORK ARTISTICALLY designed. We grow our flowers. Brown's Victoria Nurseries, 618 View G6612. G7527

ANY FLORAL DESIGNS — LOWEST prices. N. B. Pollock, 1315 Douglas. G5315.

Funeral Designs, Weddings, Bouquets, Corsages, Fresh Cut Flowers Delivered. WOODWARD'S Florists, 619 Fort G5614

THE POSY SHOP, 653 FORT — FLORAL tributes, fresh cut flowers, wedding bouquets, corsages. Phone G5422.

FUNERAL PIECES ARTISTICALLY DESIGNED
ALL BRANCHES OF FLORAL ART WORK
TYRRELL'S FLORIST
755A YATES E0743

8 FUNERAL DIRECTORS

SANDS MORTUARY LIMITED
1803 QUADRA ST PHONE E 7511
BEAUTY AND DIGNITY WITHOUT EXTRAVAGANCE

THOMSON FUNERAL HOME
Established 1911 Formerly of Winnipeg
Lady Assistant Licensed Embalmer
1625 Quadra St. Phone G2612

THE CURRY FUNERAL HOME
Opposite Christ Church Cathedral
980 Quadra Street
Phone G 5512
tf

B.C. FUNERAL CO. (HAYWARD'S) LTD.
Established 1867
Moderate Charges Lady Attendant
734 Broughton Street
Telephone E3614

McCALL BROS
"The Floral Funeral Home"
Office and Chapel corner Johnson and Vancouver Sts. Phone G 2012

5 COMING EVENTS

A BETTER OLD-TIME DANCE EVERY Wednesday, with Stewart's orchestra at the Arcade (Broad and View).

ACT NOW—FLOOR SANDERS FOR rent; electric; portable. B4341. 26-116

ALBERTA ASSOCIATION SOCIAL holding court whist at Prince Robert House Wednesday, May 14, 8 p.m. sharp. Bring your own lunch and sugar, coffee supplied, good prizes, everybody welcome. 112

AN OLD-TIME DANCE
Saturdays, Crystal Garden (lower); Homesteaders' orchestra. Featuring waltzes! Twosteps! Schottisches! Minuet! etc. 9-12, 50c. Fun for all the family tf

CORDOVA BAY COMMUNITY CLUB — Quarterly dance, at McMorran's Pavilion, Friday, May 16, 9-12. Dance display by Cordova Pro-Rec. Bill Johnston's orchestra. Admission 50c. Door prizes. 4-115

COURT WHIST AT BURNSIDE SCHOOL Wednesday, May 14, 8 p.m. Good fun. Prizes, refreshments and lucky tickets. 25c. 3-113

SATURDAYS
DANCING EVERY SATURDAY, ARCADE Ballroom (View and Broad). Eric Paver's Band. Everybody welcome. tf

DANCE TO THE WESTERN MOUNTAINeers, every Wednesday night. Trail Riders' Ranch at Goldstream. 26-126

SATURDAYS
DANCING EVERY SATURDAY, ARCADE Ballroom (View and Broad). Eric Paver's Band. Everybody welcome. tf

LOOK! OLD-TIMERS! LOOK!
Big Old-time Dance, Saturday Night, 9-12. Fraser St. Hall; Mrs. Stewart's orchestra. Special—$5.00 cash for lucky ticket. Draw, 11.15. Admission 50c. 22-128

McMORRAN'S SEASIDE DANCING PAvilion, Cordova Bay, dancing every Saturday night, 9-12; Stan Cross' orchestra; admission 50c; tombola prizes. Make it a date to dance at McMorran's.

"PARTNER" WHIST, TONIGHT, 8.30 Two $5, two $2, two $1, jackpot. "Playfair," Westholme Hotel, Government St. 25c. 1-112

RUMMAGE SALE—SATURDAY, MAY 17, at 9 a.m., 714 Cormorant St. (rear) Morrison Electric. 1-113

THE PASTIME WHIST—EVERY EVEning, 8.30, Tuesday, Thursday and Saturday—partner whist. Prizes, $18, jackpot. 727 Pandora Ave. 26-137

WARD FOUR WHIST, WEDNESDAY, May 14, Liberal Headquarters, 8 p.m. 3-112

WHIST NIGHTLY, 8.30 P.M., GOOD cash prizes, jackpot. Afternoon games, 2.30 p.m. Westholme Hotel Gov't. St. tf

6 LOST and FOUND

LOST—BROWN WALLET CONTAINING personal papers, pictures and small sum of money, belonging to student nurse. Finder please return St. Joseph's Nursing Home or phone G 9020. 3-114

LOST — DIAMOND RING, CROWN setting, centre large diamond, circled with 10 small diamonds set in platinum, with gold band. Dallas Beach, between Moss and Linden Saturday. Urgent. B 2702.

LOST—LADY'S WHITE GOLD WRISTwatch; Reward $15. Sentimental value. E 8523.

LOST—NEAR DOUGLAS AND FORT, one black wallet, containing $30. Return to owner. Reward. B 5455. 3-112

LOST—SATURDAY MORNING, WALLET containing sum of money. Finder please phone G 7179. Reward. 3-113

LOST—SET OF CAR KEYS ON CHAIN, on Esquimalt Rd., Saturday night. E0631. 3-114

LOST — SPANIEL-TYPE SIX-MONTHS-old pup. All black with green collar. Missing a week. Please phone B 1916. 3-113

GOLDEN COCKER SPANIEL, ANSWERS to name "Rusty," possibly in Fairfield district. Tag No. 1577, 172 Robertson St. Phone G 6224. 3-112

FOUND — GOLD IDENTIFICATION bracelet with owner's name and number on it, also C.M.S.C. Owner may have same by identifying and paying for ad. Times Advertising Office. x-tf

FOUND — POINTER DOG, VICINITY Carey Rd. Phone G 9032. 2-112

FOUND—PAIR OF GLASSES IN CASE Owner may have same by identifying and paying for ad. Victoria Daily Times Advertising office tf

7 PERSONAL

ALCOHOLICS ANONYMOUS
Beacon Hill Chapter. Confidential information and advice to alcoholics. Phone E5035. tf

A BIRTHDAY SALE—10% OFF ALL dresses, coats, hats. The Stork Shop, opp. Times G2661.

A GIFT FOR MOTHER—A PAIR OF white doeskin gloves, from Irene Carroll, 766 Fort.

ALDERSON GALLERIES
NOW SHOWING ORIGINAL PAINTINGS BY MISS LANGDALES
748 FORT E1552

At the MOSQUE—Partial Clearance of Our Artistically styled jewelry. 610 Fort St.

BOYS' COTTON SUITS, SIZES 1-6 YRS., in good shades. At Fowler's, 734 Yates Street.

BELTS, TRUSSES, ELASTIC HOSIERY. Expertly fitted. Private fitting room. Nurse in attendance for ladies.
THE MODERN PHARMACY LTD.
Douglas St. at Johnson E1191

CHINESE HERB REMEDIES FOR RHEUmatic pains, skin, prostrate and stomach troubles. Teenjore. 638 Cormorant St.

FOR TOUCHY, NERVOUS, SENSITIVE stomach conditions get fast lasting relief with "Golden Stomach Tablets." The stomach prescription for gas disturbances, acid indigestion, heartburn, sour stomach, hyperacidity. Ask for "Golden Stomach Tablets" at all drug stores and drug departments. gen-1-112

FOR WATCHES, JEWELRY, F. PAONE, 723 Fort St., 312 Jones Building. 26-128

"FORGET YOUR FEET—WALK ON AIR, give them Lloyd's Corn Salve care." 50c at Darling's Pharmacy and all druggists. 1-111

I WILL CALL WITH CASH FOR YOUR old carpet in any condition. G8959 tf

LUMBAGO?
WILLIAMS' LUMBAGO REMEDY
Gives Speedy Relief
On Sale at
Terry's Drug Store
Douglas St.
And
Pandora Pharmacy
Pandora Ave.
Price, $1.00 Per Bottle

MANY MANY THANKS KIND UNknown Tillicum, old warrior. 2-112

OAK BAY BEAUTY SALON, 2239 OAK Bay Ave., near Monterey. First set free after all permanents and cold waves B2833. tf

PICTURE FRAMING—FIRST-CLASS JOB guaranteed. Large stock of mouldings. Williamson's, 840 Fort St.

SHOTBOLT'S COMPOUND BALSAM OF honey, for coughs and colds. Shotbolt's Drug Store, 589 Johnson St.

UNCLE LOOKING FOR JOHN SMITH, born Stornoway, Lewis, Scotland. If in Victoria, contact uncle, Angus McKay, Strathcona Hotel. 6-114

7 PERSONAL (Continued)

I JUST WENT OVER and took another whack at the boat, but So Help Me . . . I don't think she'll ever float. Anyhoo . . . I caulked away with boyish ambition, sitting on an empty box, marked . . . ammunition. That I found on a grassy slope, all tied around with Navy rope. A man came along, walking his dog, and sat down on a worn out log. "What's that stuff, your using son . . . think she'll float when U get done"?????

WE'RE USING some of the most beautiful V-jure covers on our Chesterfield Sets . . . ferinstance . . . this outfit in floral wine "Lustre-Wave" has such a deep pile it almost shades black . . . we don't want any $400 for this . . . just $295.

"OH . . . I dunno . . . it's some sorta twine, that all swells up as it hits the brine. And when I get it all pounded in, I smear this gooey stuff . . . in this tin. It doesn't get hard, just sorta jells, to seal the seam as it swells." This man just grunted, watched his dog at play, and never once looked over my way.

AND . . . another thing . . . this isn't just an ordinary Chesterfield Suite . . . they really went to work on this one . . . and fluted the whole thing, and not happy with that . . . they put walnut framework all around . . . wanted dignity and weight . . . got it.

"HOW'S THINGS with you . . . working hard??" to make conversation queried this bard. "YOU got an engine?" he sed with some force, "to shove THAT along . . . take a few horse." "NOPE," I sed, to this inquisitive feller, "and some kids I think, swiped the propellor. But the shaft's still here, and the engine bed, so a Briggs & Stratton's bin goin' thru my head. I've always preferr'd a steady inboard, but I've bin wondering for this, I could afford?

U CAN always afford QUALITY . . . especially at our warehouse price on this suite . . . $295.

"I'VE seen some beauties near our store, they lay 'em out all neat on their floor. A "Winconsin's" another make that, I've seen, they sure look pretty . . . all painted green." The man just sat, tossing pebbles in the sea, and paying very little . . . attention to me. "Where do YOU work??? next he sed, and still didn't bother to turn his head. So I kept pounding away at the lumber . . . "Well, I sell furniture . . . "Be It Ever So Humber"?

You'll love this tub model in YOUR live-in room . . . it's in the gracious drawing room style.

SUDDEN-LY this guy with the frozen pan, jumped up, a completely changed man. "PUT 'ER THERE SON," and he slapped my back. NOW we were sailing on the same tack. "U know . . . for years I've read your stuff, but I told my wife, it was just PURE GUFF. So the other day, when U wrote of this boat, I determined to find out, if the truth U wrote. And if there W-A-S a boat down on this shore, T-H-E-N I'd believe what I'd read before?

IT'S the heart of your home . . . your live-in room . . . so DON'T BREAK IT . . . buy this sweetheart.

"SO . . . NOW I know . . . coz it's just as your Ad., which pictured this barge as rather sad. HERE . . . lemme show you, gimme that cement. She maybe old and kinda bent. And her teeth are all gone, and her mouth is caved in, BUT SHE'S A DARN GOOD WOMAN FOR THE SHAPE'S SHE'S IN."

HUMBER BROTHERS furniture
in the heaney warehouse. View . . . Below Gov't., Opp. Courthouse.

From Seattle came another suggestion we call this tug the "G.F." and from Vancouver a subscriber suggested "The Jolly Roger" . . . and from Duncan, a lady thinks "The Humber Bird" would B fitting . . . any more ideas???? they sure R appreciated . . . and thanks R.M. whoever U are, for your pome in this morning's mail . . . U've got something there.

SHOULDER BRACES—TO HELP SUPport and correct stooping shoulders, inducing deeper breathing. Strong, nonelastic, for men, women and children. Cunningham Drug, FORT and Douglas. Private fitting room, lady attendants G 8091

WANTED—CLIENTS INTERESTED IN first mortgage investments at 6 per cent. Large or small amounts required. Good value. Sound risks. FINANCIAL SURVEY LTD., 319-20 Scollard Building. B1012 3-111

WE RE-WEAVE YOUR OLD RUGS into new, thick, reversible rugs to fit any room, any size. Telephone G8959 or write Aladdin Carpet Weaving Co., 2612 Thorpe Place, Victoria

FOR THE BRIDE

ACME PRESS LTD., 753 VIEW ST. — Wedding invitations neatly and correctly printed. Phone E 2821.

10 BEAUTY SHOPPES

BEAUTY WORK AT HOME! IF YOU cannot get out, phone E0522. An expert Avalon Beauty operator will give you a permanent at home. Kresge Building. tf

CO-LETTE BEAUTY SALON, JAMES Bay Hotel, 270 Gov't. St. G7151. 26-115

ENJOY A CAREFREE SUMMER WITH a lovely permanent from La France Beauty Salon, 715 View. G 7443. tf

HOLLYWOOD BEAUTY SALON, 617 Fort St. (above Nutshell) E0433. Prop., Peggy Henderson.

NEW PERMANENTS — FINE HAIR A specialty. Bobette Beauty Salon, Room A, Campbell Bldg. G6852.

PERMANENTS — BEST MATERIALS used. Bill Atkinson, 1328 Blanshard. B1325. tf

SUSSEX BEAUTY SALON, 706 BROUGHton. For appointment, phone E5115

REIMER'S BEAUTY SALON, 543 VIEW St., for permanent waves and hairdressing. Phone E4432.

TYRRELL'S LTD.—PERMANENT WAVE specialists at D. Spencer Ltd., 4th Floor E4141.

THE CHARM BEAUTY SALON
CORNER CENTRAL and ST. PATRICK
OAK BAY
PHONE B5521

TRU ART BEAUTY SALON—PERMAnents a specialty; test curl given Mary Olsen, 1036 Fort St. E8234. tf

VOGUE BEAUTY SALON, 717 VIEW Lorene Tantow, proprietress. B1112

YES!
WE STILL HAVE THE 2 FOR 1!
Now is your chance to treat yourself to a good permanent at low cost. Bring a friend and divide the price of a permanent between you. Two perms for the price of one. Machine, machineless and cold waves. All our permanents are guaranteed.
Phone or Walk in
With or Without Appointment
LA FRANCE BEAUTY AND SLENDERIZING SALON
Madame Miles, Prop.
Mezzanine Floor
715 View St Phone G7443

IF YOU'RE A BUTCHER, A BAKER, A candlestick maker, or any of dozens of other kinds of merchants, you can profit by advertising in the Times Classified Ads

Business Cards

BULLDOZING

BULLDOZERS, EXCAVATING, BACKfilling, road building, clearing. B 3947

CABINETS

KITCHEN CABINETS, STORE FIXtures made to your specifications. Variety Wood Products, 650 Montreal St G 1833. tf

CATERER

CATERER — FOR WEDDINGS, BANquets, dances. G7429. Mrs. Norris. tf

NORRINGTON'S BAKERY LTD.—BAKers and caterers. Sandwiches made to order. Glasses, dishes, cutlery for hire. 1027-29 Cook St. G3041. tf

CARPENTERS

GENERAL CARPENTRY, ALTERATIONS, repairs, finishing. McCoy. G8351. tf

CEMENT CONTRACTORS

FOR EXPERT CONCRETE WORK
SIDEWALKS
FOUNDATIONS DRIVEWAYS
Phone PAUL ZALUSKI — B2414
Good Job Every Time tf

COMMERCIAL ART

"PICTURES TELL EVERYTHING"
ILLUSTRATING FOR
NEWSPAPERS
SILK SCREEN POSTERS
STREETCAR POSTERS
BOOKLETS
TOURIST FOLDERS
LETTERHEADS
COMMERCIAL ART DEPT.
TIMES

CHIMNEY SWEEP

ACME CHIMNEY SWEEP—PREVENT chimney fires, it pays. Specialist and fluonomist. E8427; 33 years' service with Victoria Fire Department. 26-125

ALWAYS A BETTER JOB BY PACIFIC Chimney Sweeps. Newest vacuum equipment. Operated by veterans. E2298

GRAY'S CHIMNEY SWEEP (REGIStered); vacuum service; work guaranteed. War veterans. Reliable. E7224

CONTRACTORS

ALTERATIONS AND ALL KINDS OF repairs. S. E. Weismiller. B1252

FREE ESTIMATES GIVEN ON REpairs, alterations and modernization of stores, houses, etc., by Victoria Woodcraft. G6861. Nights, B2580. 26-125

ROCK DRILLING AND BLASTING. W. Trace. E8809. tf

CROYDON CONTRACTORS — DRIVEways, sidewalks, fencing, small alterations, steps. We served over there. May we serve you here. E3813. tf

ELECTRICAL REPAIRS

ELECTRICAL REPAIRS. HAVE YOUR iron, toaster, waffle iron or sandwich toaster repaired now. Expert workmanship at low prices. Hudson's Bay Company Housewares Department. Phone E 7111 tf

ENGRAVERS

PHOTO ENGRAVING—HALF-TONE AND line cuts. Times Engraving Department. Phone B3131

FLOOR SANDERS

DUSTLESS FLOOR SANDERS—RENT day or week. Fairfield Hardware. E0035. 26-122

NEW PORTABLE ELECTRIC SANDERS for rent. Sidney Lumber Co. G2515. 26-124

FLOOR SURFACING

FLOORS SANDED AND REFINISHED—Old made to look like new. G5507

CAPITAL FLOOR CO. FLOORS SANDED and refinished, asphalt floor tiles. Free estimates. G5605. E8975 tf

LEN JONES & CO.—FLOORS SANDED and finished. Estimates free. B3511

MODERN FLOOR CO. HARDWOOD floor layers; sanding and finishing, new and old floors. B3295. 1555-tf

V.I. HARDWOOD FLOOR CO., 707 Johnson St. Free estimates. G7314

FUMIGATING

VICTORIA PEST EXTERMINATORS—Licensed; confidential. Phone E5012. tf

GARDENERS

LAWN ROLLER FOR RENT. FAIRfield Hardware. E0035. 26-118

TREE PRUNING, SPRAYING, HEDGES trimmed, landscaping, gardening done. G1187, day or night. 26-121

GLASS

GLASS AND MIRRORS OF ALL KINDS Messerschmidt & Sons, 935 Mason St G 6962.

GUNSMITH

FRED E. BEHNSEN, 629 PANDORA. E7714.

HATS

HATS CLEANED, BLOCKED AND STERilized. B.C. Hat Service, 1315 Blanshard, opposite Library. tf

BUSINESS CARDS (Continued)

INSULATION

HEAT SEAL INSULATION AND ROOFING (V.I.) LIMITED
Western Canada's Oldest and Largest Insulating Firm
E5221 1216 BROAD ST. E6021
Evenings, G8501 tf

LAWN MOWERS

A1 LAP LAWN MOWER GRINDING
A special process. The only lap grinder in town. We guarantee the smoothest running job EVER!
ELVES BROS., 723 Pandora E8324

A. E. PRICE & SON, LOCKSMITH, 1232 Government Street. Lawn Mowers sharpened, collected and delivered. G 6221

LAWN MOWER SHARPENING
WE CALL AND DELIVER
BOB PEDEN 646 JOHNSON ST
E2815 tf

IRA BECKER & SON
Lawn Mowers Sharpened, $1
First-class Job Guaranteed—We Call and Deliver
Phone G8742 648 Cormorant St. tf

MODEL SUPPLIES

PLANS FOR MODEL SHIPS, AIRPLANES AND LOCOMOTIVES
P. E. GEORGE 719 PANDORA
E4421

PAPERHANGING and PAINTING

A1. BETTER CLASS DECORATING done. Western Decorators. E5007. tf

A RELIABLE PAINTING AND DECOrating service at reasonable rates. G1404. 26-128

ACME—FOR TOPS IN PAPERHANGING and painting. Guaranteed, clean, fast, efficient work. Reasonable. We also do small repair work. Quick service. E8773 or E7959.

ATTENTION—FOR HIGH-CLASS OUTside house painting. G4307. Free estimates. 26-114

ATTRACTIVE WORK—MODERATE prices, by skilled craftsmen. Scottish Decorators, 1043 Yates. G3042, evening G6461. tf

E. CONRAD, L. H. LOGAN, PAINTING and decorating. G4034, anytime.

GEO. E. GOODWIN, FORMERLY OF Regina. Painting and decorating contractor. E2144. Res. G9198. Satisfaction guaranteed. 2528 Estevan. Est. 1911.

LENNAX BROS.—PAPERHANGING, INterior decorating, exterior painting, spraying. Estimates free. Phone B3752. tf

PAPERHANGING, $10 A ROOM, UP, paper included. Free estimate. E 8220. 26-135

PAINTING AND PAPERHANGING DONE by experts. Satisfaction guaranteed. J. Goldie and A. Day. Phone Colquitz 130M or B3651.

CULLINGFORD, E7070. PAINTING AND decorating, paperhanging, etc. tf

$10 AND UP—PAPERS THAT ROOM, includes paper. D. Smythe. B3837. 26-120

PLOWING

A1 JOB, PLOWING AND DISCING, acreage or garden. Phone E 7001. 26-130

ACREAGE, LOTS, PLOWED, DISCED; excavating and backfilling. Ford tractor. Carlson's Tractor Service. B1347. 26-112

ACREAGE AND GARDENS PLOWED and disced, excavating and leveling, etc. Ford tractors. Jewkes. E7377. tf

ACREAGE LOTS, GARDENS PLOWED, disced, cultivated, levelling, backfilling, excavating. 815 Broughton. 2456-tf

GARDENS PLOWED WITH ROTARY tiller. No hoeing necessary. Frank Glass. B1678. tf

PERCY GILL—FOR PLOWING, DISCing, acreage and gardens; excavating and leveling. Rotary Tiller for acreage, powered by Ford tractor. Albion 137R. tf

PLATING

ATTENTION—WE DO PLATING, POLishing, etc. V.I. Plating, 1008 Blanshard

PLUMBING and HEATING

BATH SHOWER CABINETS. VICTORIA Plumbing Co., 1805 Cook. G1553.

FURNACES REPAIRED AND INstalled. All work guaranteed. Shaw Sheet Metal, 641 Pembroke St. B 2342.

RACQUET REPAIRS

BADMINTON RACQUETS
REPAIRED AND RESTRUNG
BOB PEDEN LTD.
646 Johnson St Phone E2815

REFRIGERATORS

REFRIGERATORS
ALL MAKES SERVICED AND REPAIRED
EXPERT WORKMANSHIP
KER ELECTRIC 1111 FORT
B3425

ROOFING

ASPHALT SHINGLES, FOR IMMEDIATE application. Terms gladly arranged. Clarkson's, G 7836. Evenings B 3776. 26-123

BE SURE IT'S A GENUINE
DUROID ROOF
And applied by the approved applicators of Sidney Roofing and Paper Co. Ltd.
The manufacturers of genuine Duroid Products
Your guarantee of materials and workmanship
HOME BUILDING PRODUCTS LTD.
2006 Government St. G5421

A BETTER ROOFING SERVICE
DUROID AND ACE TEX ROOFS LAID complete. Hexagon or square butt. New roofs or over your present shingles. Special lead collar flashing on chimneys approved applicators, experienced workmen. Gyproc wool thick insulation installed, saves up to 30% in fuel costs. All work guaranteed. Terms if desired. Free estimates, no obligation
STEWART & HUDSON
405 Gorge Rd B2171

SHOE REPAIRS

RUBBER HEELS AND LEATHER HEELS while you wait. Bob Hawkes, 616 Trounce Alley. tf

TAILORING

LADIES' AND GENTS' TAILORING — Expert remodeling, alterations. J. Davis, 623 Yates. E 5811 tf

TAILORING, ALTERATIONS, SHIRT collars turned, drapes, furs 1030 Fort St tf

TREE SURGERY

SCIENTIFIC TREE PRUNING, SPRAYing, cavity treatment, fertilizing, dangerous trees removed. Cowie & Hicks. B1676. tf

BUSINESS CARDS (Continued)

TREE TOPPING

ALL RESPONSIBILITY TAKEN—TOPping removing dangerous trees. Reasonable charges. B2254.

DANGEROUS TREES TOPPED OR felled by experienced man. Phone Col. 110M.

VACUUM REPAIRS

ALL ELECTRIC VACUUM CLEANERS repaired. Parts all makes. Brushes rebristeled, wheels, switches, bags, belts, motors reconditioned. Call G3113. 807 Fort.

WELDING

PORTABLE WELDING
Tanks, Barrel Stands, Drum Heaters, Fire Escapes and General Welding
DON'S WELDING SHOP 526 David St.
Days B5514 Evenings, E4425

WASHING MACHINE SERVICE

WASHING MACHINE SERVICE
Expert Repairs on Any Make of Machine
B3425
KER ELECTRIC 1111 FORT ST.

AUTHORIZED BEATTY WASHER and APPLIANCE SERVICE
We Call and Deliver
McLENNAN, McFEELY & PRIOR
1400 Government Phone G1111

WINDOW CLEANING

GEORGE'S HOME SERVICE—WINDOWS cleaned, paint washed, floors waxed and polished, gutters cleaned, etc. B4142 tf

RESIDENCE SPECIALISTS—IMMEDIATE service. Pioneer Window Cleaners. G2145, after 5 p.m. tf

VETERAN WINDOW CLEANERS — Floors waxed and polished and janitor work. Harris Bros. E6869. tf

WOOD and COAL

A BARGAIN—ALL 100% DOUGLAS FIR, mostly inside block and slabs, 2 cords $11 and 4 cords $20, and also special best No. 2 wood, 2 cords $8 and 4 cords $15 only. Delivery right away. Phone Day, F 8842, night E 3070. Safeway Fuel Co. 1889-26-112

A DEPENDABLE BARGAIN IN GOOD wood. Up-island fir blocks and slabs, $5.50 cord. Also good mixed wood, all chopped for your convenience, ready to burn, $5 per cord.
Immediate Delivery
RONALD HOPKINS FUEL COMPANY
Phone E7916
26-122

A BIG CORD, CEDAR, $3.75. CALL Day-night. Hardial. G6615 26-119

A1 DRYLAND WOOD, DIRECT FROM Elders Mill, Sooke. We deliver in Metchosin, Happy Valley, Colwood, Langford and Victoria. Sooke Lake Fuel Co., B 3222. Prompt deliveries. 26-123

A SPECIAL—UP-ISLAND NO. 1 DOUGlas fir wood; dry, mostly inside blocks, heavy slabs; clean, easy splitting, good summer wood. Two cords, $11. Old John Wood. Day E 2743, night E 2864. 26-135

ACME FUEL
(Vic Painter, Manager)
ALBERTA SOOTLESS COAL
No. 1 UP-ISLAND FIR, $5.50 Cord
Order At
DIME MESSENGER SERVICE
Phone G5334
Delivery Service
Baggage — Parcels — Messages
920 PANDORA AVE.
tf

CHEAP LUMBER
Cull Fir Lumber, at less than price of wood. Pieces can be picked out to repair fences, barns, sidewalks, garden stakes, etc. Chiefly boards and planks. Would make about 1½ cords wood cut up. Price
$5.75 Per Cord
EMPIRE WOOD CO. — E8525

BEST NO. 1 FIR SAWDUST
Double screened and clean. Head Rig Sawdust. Sacked and delivered at $5.50 Per Unit.
Bulk Sawdust $4.50 Per Unit
EMPIRE SAWDUST CO. — B2424

SAWDUST SAWDUST
A1 DRYLAND DOUGLAS FIR, DOUBLE screened, clean and coarse headrig sawdust, from Elder's, Sooke. Bulk, $4.50 a unit. Sacked, $5.50 a unit. Phone for immediate delivery, B3222; evenings B1086. Sooke Lake Fuel Co. 26-121

ALBERTA SOOTLESS COALS. PROMPT delivery. Cameron's Wood and Coal Co., 607 Johnson St. E 3121. Every employee a veteran. 26-124

BONE-DRY MILLWOOD, $7.50 CORD. Kindling, $7 cord. Famous Fuel. G5723. 26-123

EASY SPLIT 12" BONE-DRY BLOCKS. slabs; 1½ cords $8. G7761. 26-132

SPECIAL SALE
BEST DRY LAND STOVE-LENGTH INside blocks, mixed with heavy slabs, easy splitting, ready to burn. From Sooke. Only $4.50 a cord; 2½ cords, $11. For one week only. We deliver in Metchosin, Happy Valley, Colwood and Victoria district. Sooke Lake Fuel Co. B3222. 26-134

HILLCREST WOOD SPECIAL
DRYLAND DOUGLAS FIR—ALL NO. 1 slab, mixed with inside blocks. Also split wood, all 12-inch, no rubbish, clean; never been in water. Immediate delivery.
$5.50 PER CORD IN TWO-CORD LOTS.
HILLCREST FUEL COMPANY
G7770 Day; G3015, Day and Night
26-123

FINE SAWDUST FOR BUTCHER SHOPS, 15c sack delivered. O.K. Fuel Co. G2452. 26-137

SPECIAL SALE
For No. 1 Dryland Douglas Fir Wood From Great Central. Never been in water. Thick bark slabs. Mixed with inside blocks. All in stove length. Clean, easy splitting. Two-cord lots, $11.
Phone for Immediate Delivery
B3834
ISLAND FUEL SUPPLY
26-126

SAWDUST—SAWDUST, NO. 1 DRYLAND double screen fir sawdust. Prompt deliveries. Sacked, $5.50 per unit. Bulk, $4.50 per unit. Wood. Also bone dry wood, 1 cord, $7. Day, E2852; night, G8706. 26-126

SPECIAL—NO. 2 SAWDUST. BURNS good. No cedar, 1½-unit load, only $4.00. O.K. Fuel Co., 760 Topaz. G2452. 26-137

WOOD CUT INTO STOVE LENGTHS. Phone evenings, E3330.

WOOD and COAL (Continued)

SWEENEY COOPERAGE NO. 1 FIR stove wood ready to burn, quick delivery; 2 cords, $11.00; 1 cord, $5.50; kindling, 1½ cords $9.50; also dryland wood, E 5023. Amrik Singh. 26-118

Professional Cards

CHIROPRACTORS

JOHN M. STURDY
"Specific Chiropractor"
Neurocalometer
Complete X-ray, Fluoroscopic Laboratory
612 View St. E5034

CHARTERED ACCOUNTANTS

JAMES PRICE & CO.
Chartered Accountants, 618-19 Central Building, 620 View. E7622.

ELECTROLYSIS

MOLES, SUPERFLUOUS HAIR, BIRTH marks, permanently removed. Dorothy Hanman, specialist, 30 yrs.' experience. G7642, 203 Scollard Bldg. 26-120

FOOT SPECIALIST

W. J. FRASER, D.S.C., REGISTERED chiropodist. E4926. House calls by appointment. 26-114

PATENT ATTORNEY

MARKS & CLERK, PATENT ATTORneys, 904 Bk. of Toronto Bldg., Victoria

PHYSIOTHERAPIST

ESTELLA M. KELLY—SHORT WAVE massage, irrigations. E9121, 612 View. tf

SWEDISH MASSAGE

O. H. LOWENBORG, 20-21 WINCH Bldg. (Spencer's Fort St. entrance) Pine steam baths, light baths, massage E2311.

Education

13 EDUCATIONISTS

BE PREPARED! BUSINESS, SECREtarial, radiotelegraphy, civil service course. Day and night classes. Sprott-Shaw School.

CLASSES FOR JUNIOR MATRICULAtion exams in Latin, French, Maths, English and Social Studies. E5016. 26-124

ROYAL BUSINESS COLLEGE, 1006 GOVernment. G6016. E. W. Maunsell. tf

15 DRESSMAKERS

SEWING DONE BY EXPERT IN DRESSmaking, tailoring, alterations of all kinds. All work guaranteed. Phone E9458. 26-115

FASHION DRESSMAKER — GUARANteed. Dresses, suits, alterations, drapes. E8054. 26-118

WE CAN DO IT NOW!
Dressmaking and Tailoring
OF ALL KINDS — PHONE E9779
26-118

17 MUSIC

FINEST VOCAL TUITION, FORMERLY Hamburg Conservatory, Toronto. Florence Gunn. G2062. 26-128

POPULAR PIANO
20 LESSONS—GUARANTEED COURSES
Studios in Canada and U.S.A.
REX SCHOOL OF MUSIC
568A Yates G5031

Employment

18 AGENTS and SALESMEN WANTED

VANCOUVER DISTRIBUTOR OFFERING agency and protected territory to ambitious party desirous of high earnings. Box 67 Times. 3-112

WANTED—TWO AGGRESSIVE SALESmen to represent a Dominion organization in Victoria and vicinity installing a new modern, personalized service for all small business firms. One sale per day nets you $300 monthly. Do not write unless you are interested in a future. State full particulars to Dominion Tax Systems Ltd., Box 66 Times. 3-112

19 HELP WANTED—MALE

ESTABLISHED CHARTERED ACCOUNTants office in Victoria has vacancies for two qualified students, one intermediate, one senior or senior audit clerk. Reply stating experience and full particulars to Box 69 Times. 3-112

EXPERIENCED TAILOR OR BUSHLER for men's wear alterations. Apply personnel office, Hudson's Bay Co. 3-114

WANTED: MAN FOR STEADY TRAVEL among consumers in Victoria. Permanent connection with large manufacturer. Only reliable hustler considered. Write Rawleigh's, Dept. WG-C-197-131 Winnipeg, Canada. gen.

WANTED—MILK ROUTE SALESMAN; steady work. Apply, between 9 and 10 a.m., Royal Dairy Ltd. 3-114

HELP WANTED—MALE-FEMALE

WANTED — MARRIED COUPLE TO handle light catering service at Victoria-Saanich Inlet Anglers' Association clubhouse, Anchorage, Brentwood Bay, from May through to October. Living quarters available. Splendid opportunity for spending the summer at seashore. Please apply Box 64 immediately. 3-112

20 HELP WANTED—FEMALE

A PART-TIME COMPETENT TYPIST with knowledge of bookkeeping wanted three or four hours daily, except Saturday. State age and experience in own handwriting. Box 62 Times. 3-112

EXPERIENCED COOK, GENERAL housework; adult family; excellent living quarters; top salary; references. Will pay transportation if hired. Write secretary, Sue Christensen, 609 Westlake North, Seattle. gen-3-114

EXPERIENCED SEAMSTRESS FOR ladies' ready-to-wear alterations. Apply personnel office, Hudson's Bay Company.

EXPERIENCED TAILOR OR BUSHLER for men's wear alterations. Apply personnel office, Hudson's Bay Co. 3-114

EXPERIENCED WAITRESS—PART TIME or full time. Cameo Cafe, 828 Yates. 6-113

EXPERIENCED WAITRESS. APPLY Union Club, 805 Gordon St. Phone G1151. 6-117

EXPERIENCED READY-TO-WEAR SALESLADY, SINGLE, APPLY PERSONNEL OFFICE, HUDSON'S BAY COMPANY.

INTERVIEWS FOR THE FOLLOWING POSITIONS WILL BE TAKEN BETWEEN 12 AND 1 ALL THIS WEEK AT ROYAL DOMINION DINING ROOM, 775 YATES ST.
PANTRY GIRL
40-HOUR WEEK
DISHWASHERS
3-113

POSITION OPEN FOR FULL-TIME OR part-time waitress. E1034 for appointment. 3-114

RELIABLE WOMAN, HOUSEMAID, PERmanent position; other help kept. Apply 1650 Rockland Ave. E9281. 2-113

20 HELP WANTED—FEMALE (Continued)

SILK SPOTTER, EXPERIENCED ONLY. Steady employment. Apply Safeway Dry Cleaners, 3460 Quadra. 6-115

STENOGRAPHER FOR TIME OFFICE—To assist on payroll work, shorthand not necessary. Apply by letter to Personnel Department, Alberni Plywoods Ltd., Port Alberni, B.C. 6-113

WANTED—RELIABLE GIRL OR WOman for general housework, from 10 a.m. to 7 p.m., six days per week; modern apartment; three in family; good wages. Phone G1620, after 11 a.m. tf

WANTED—WOMAN TO TAKE CARE OF school girl and apartment, two hours daily; Gorge district. G1741, after 6 p.m. x-tf

WANTED—YOUNG WOMAN FOR SUMmer work in drug store. Single preferred, should have sales experience in drug or cosmetics if possible. Please enclose recent snapshot with application. White Box 61 Times. tf

WANTED
FOUR RELIABLE GIRLS AS PRESS OPERATORS
—APPLY—
NEW METHOD LAUNDRY
947 NORTH PARK ST. or PHONE G8166
tf

WANTED — A WAITRESS. APPLY Majorette Coffee Shop. tf

WANTED—YOUNG SALESLADY, FULLY experienced in ladies' ready-to-wear. Apply Mary Constance Dress Shop, 784 Fort St. tf

WANTED
FOUR GIRLS
FOR GENERAL WORK IN LAUNDRY
—APPLY—
ECONOMY STEAM LAUNDRY
607 JOHN ST. G6523
tf

21 SITUATIONS WANTED—MALE

MARRIED MAN, ELDERLY BUT STILL active, would like part-time job, morning preferred. Box 1417 Times. 2-112

SCOTCH COUPLE—ONE CHILD, WISH to secure position as chauffeur (running repairs), handyman; wife, cook-housekeeper. Strachan, 31 Rosneath St., Glasgow, S.W.1, Scotland. gen-1-113

Home Building

BUILDING SUPPLIES CONTRACTORS

CEMENT BRICKS, FLAGSTONE TILES, drain tile, foundation blocks, made to order. 1032 Balmoral. 26-134

HOME BUILDERS' BARGAINS
Why worry about the new increases in lumber prices when you can still buy FIBREROCK at the old price. FIBREROCK is the revolutionary building material which has been tested and proved. A fireproof building board that combines insulation with studding for structural strength. Can be applied directly to studding for either inside or outside finish, banishes the use of shiplap, eliminates ordinary lath troubles and best of all these large sheets are EASY and QUICK to apply. There is no better building material when applied according to manufacturer's specifications. We expect to be able to supply sufficient nails for each job supplied. Call in today and see us for further details.
4 ft. x 8 ft. sheets, full one inch thick with waterproof paper backed back. Per sheet only $3.04.
BUFF PLASTERBOARD. A heavy building paper with vapor barrier section; very pleasing color, ideal for pasting over shiplap, vee-joint, etc., or as a base for wallpaper. 400 sq. ft. $3.01.
HEAVY BOARD SHEATHING. An extra heavy paper, similar in appearance to carpet felt; used extensively under linoleum, temporary lining, etc. 400 sq. ft. $3.35.
FIRBREEN WATERPROOF PAPER. The toughest paper on the market, two layers of heavy kraft paper over centre of asphalt. Centre is also reinforced with criss cross sisal fibres. Unexcelled as a stucco base, temporary roofing, protecting and curing concrete, lining grain bins and poultry houses, covering farm implements. Roll it up and use it over and over again.

Roll 36 inches, 500 sq. ft.	$ 7.50
Roll 48 inches, 666 sq. ft.	$10.00
Roll 60 inches, 1,500 sq. ft.	$22.50
Roll 72 inches, 1,800 sq. ft.	$27.00
Roll 84 inches, 2,100 sq. ft.	$31.50

STEWART & HUDSON
Retail Lumber and Building Supplies
VICTORIA, DUNCAN, NANAIMO, PORT ALBERNI
Address all inquiries for samples, descriptive literature, to 405 Gorge Road, Victoria, B.C. B 2171.

Merchandise

25 FOR SALE—MISCELLANEOUS

A BETTER CHANCE FOR TOOLS ETC. AT JACK'S, 1421 BROAD.
A choice of 2 electric heaters $3.75
A Coleman 2-gal. gas tank with pressure gauge and pump $5.00

CEMENT DRAIN TILE AND GUTTER tile for sale. 1032 Balmoral Road. B 3407. 26-137

DAINTY GIFTS FOR MOTHER
FLORAL TABLE CENTRES—Pastel shades in mixed and plain bouquets, complete with base. Lovely low arrangements.
$4.95 UP
STAFFORDSHIRE BONE CHINA TABLE CENTRES—In delicate design.
$4.95 TO $11.50
DEVONWARE FIGURINES
$1.00 UP
DEVONWARE WALL PLAQUES
$1.00 TO $3.00
PRESSED GLASS DRESSER SETS—Two perfume bottles, powder jar and mirror tray.
$4.95
MACDONALD'S LIMITED
(CHINAWARE)
1121 DOUGLAS (Corner View)

FOR SALE — MEDALLION COMMEMOrating coronation of Edward VIII. Box 40 Times. 3-113

FOR SALE—VAUGHAN DRAG SAW $150. Apply 2938 Foul Bay Road after 6 p.m. tf

FOR SALE—ROCK, SOIL AND MANURE. General hauling. G7422. tf

GARDENERS
ARSENATE OF LEAD
NOW AVAILABLE FOR SPRAYING
B.C. HARDWARE 724 FORT ST.

25 FOR SALE—MISCELLANEOUS
(Continued)

ENTERPRISE STOVE, CREAM ENAMEL back and doors, good condition. Also small dinette buffet. 2736 Asquith St. or phone B5395. 1-112

GIRL'S ROLLER SKATES ON WHITE boots, size 5½, brand new, $30. Box 1025 Times.

HORNET POWER CHAIN SAW—LIGHTest weight two-man saw, 60 lbs. Lowest price, $400. Speed, reliability and easily convertible for belt power. B.C. Roofers and Agencies. E6822.

LAUNCH HOODS, BOAT COVERS, SAILS made to order. F. Jeune & Bro. Ltd., 570 Johnson St. G4632.

RUG, IN GOOD CONDITION, $30. ALSO mantel radio, $25. If sold this evening. E6201. 1-112

RUBBER STAMPS QUICK AT DIGGON'S tf

STOREKEEPERS — PROTECT YOUR linoleum floor by waxing and polishing regularly. Phone Gregg's. G5023. tf

THE VILLAGE EXCHANGE, 3190 Quadra St. Good used furniture bought, sold and exchanged. Phone G4994.

WRINGER ROLLS FOR ALL MAKES elect. washers. Taylor & Co., 828 Fort

CLOTHING

3-PIECE SUIT, SIZE 14, GREEN AND brown tweed, almost new, $27.50. E9471. 1-111

FOR SALE—NECKPIECE OF 9 KOLINsky skins. G1651. 3-114

TUXEDO AND FULL DRESS SUITS FOR rent. 623 Yates St.

SWAPS

WILL EXCHANGE 1936 PACKARD SEdan for acreage, vicinity of Victoria. Box 1451 Times. 1-112

FURNITURE

NEW LIFE FOR YOUR

GARDEN FURNITURE

We have a splendid selection of bright, gay plain or striped materials for recovering deck chairs and garden furniture. Do the job yourself or let our truck call. We will do it for you in our workshop at moderate cost.

Striped materials, per yard $1.39
Plains colors, per yard $1.45

All 30" Wide

STANDARD FURNITURE CO.

Right Through — Yates to View

SPECIAL PRICES FOR QUICK SALE

Six only, large size COLDERAIR refrigerators. Wonderfully efficient and attractive. Regular $139.50 for $125.

NUMDAH RUGS at Low Prices

9x12	$66.50
8x10	48.50
6x12	44.50
6x9	31.50

24 only, folding COFFEE TABLES, picture tops $3.95
20 CARD TABLE SCREENS — Picture tops $5.25
KITCHEN ROCKERS—Eastern hardwood, $2.95 to $6.50
DINING-ROOM CHAIRS—Hardwood, best quality walnut, mahogany and oak finish $9.50
Fine quality English CARPET SWEEPERS $10.95

HOME FURNITURE CO.

825 FORT ST.

Above Blanshard E9921

DINETTE SUITES

6 and 7 Pieces

$99.50 to $199.50

CHAMPION'S LIMITED

727 FORT STREET

GENERAL ELECTRIC DEALERS

SINCE 1931

SEE US FOR—

G-E IRONS
TOASTERS
REFRIGERATORS
RANGES
RADIOS, ETC

"THE STORE THAT SERVICE BUILT"

MACDONALD'S LIMITED

1121 DOUGLAS (Corner View)

TIME SAVERS IN ELECTRICAL APPLIANCES

ELECTRIC HAIR DRYER, with temperature Control, Hand Model. $12.95

TRAVELING IRON. The Ideal Thing. Very compact. Complete with cord. $7.25

ELECTRIC IRONS. Non-automatic and fully automatic, with built-in cord. From $3.95 to $12.95

HOT PLATES. Double burner with 3-heat control switches. $12.45 to $24.50

HOT PLATES, single burner. $2.09

VOGUE FURNITURE HOUSE

"... Customers Send Their Friends"

Phone G 3111 860 Yates Street

DINETTE SUITES

6-PIECE MAPLE DINETTE SUITE

Waterfall design, spacious cupboards, linen drawer and cutlery drawer. Consists of buffet, chairs and table with jack-knife leaf. Brown trim

$99.50

5-PIECE DINETTE SUITES

Large table with jack-knife leaf, 36"x44" closed, 36"x59" open. Choice of seat covers on chairs, green, blue or red. Wonderful value at

$68.75

MANTEL MIRROR of Plate Glass, 44"x14"

$11.50 EACH

McLENNAN, McFEELY & PRIOR LIMITED

1400 Government St. Phone G1111

FOR AUTO TOP LEAKS OR CUSHION repairs, see Ernie Sanders. E4415.

FURNITURE
(Continued)

JUST ARRIVED IN ESQUIMALT

A NEW SHIPMENT OF WINDOW BLINDS IN SAND, GREEN AND CREAM FROM $1.65 UP

VENETIAN BLINDS, 65c PER SQ. FT.

DABINETT'S HOME FURNISHINGS
1249 ESQUIMALT RD. PHONE E3611

6-PCE. UNPAINTED KITCHEN SETS, $35
Buffet, Dropleaf Table and 4 Windsor Chairs
ARROW FURNITURE CO.
1314 Government St., Near Yates E8024

CUSTOMS-BUILT FURNITURE
to your own individual taste. Free estimates. Hagel's Chesterfield House, 536 Johnson. G3042.

ATTENTION — BEST CASH PRICES furniture, stoves and tools. B. Louis Furniture, 729 Johnson St. B3925.

BEAUTIFUL TWIN GREEN BROADloom rugs, 9x12, and others. Rug and upholstered furniture cleaning and repairs. Three-day service. Carpetorium, 1025 Cook St. E2861.

DINING-ROOM TABLE AND FOUR chairs, quarter-cut oak, excellent condition. Phone E 2626. tf

DON'T FORGET TO VISIT LEADBETter's Furniture Store for your good used furniture bargains. Highest prices possible paid in cash on the spot for that good used furniture you wish to dispose of. We buy and sell the best. 705 Johnson Street. Opp. Government Liquor Vendors. Phone G 4424. Residence B 5646.

EIGHT-PIECE DINING-ROOM SUITE, perfect condition, $60. Six-piece maple dinette suite, natural finish, $115. Holland Bros. & Co., 824 Fort St. E0913.

FELT AND SPRING-FILLED MATtresses and box springs rebuilt like new. Atlas Mattress Shop, 2714 Quadra, at Hillside. G4925.

FOR SALE—BROWN VELOUR CHESterfield suite, three pieces; price $65. Phone E4892, after 5 p.m. 2-113

FOR SALE—CHESTERFIELD SUITE, $40. Phone G5366. 1-112

IF YOU WISH TO DISPOSE OF YOUR furniture, etc., antique or modern, consult us. We will either buy outright or sell for you. Fred Smith & Co., auctioneers. G4913

KITCHEN EXTENSION WITH FOUR chairs to match; good condition; $15. G8674. 1-112

ORIENTAL CURIO CABINETS, CHINESE embroideries, cushion covers, runners, etc. B1645.

SPRING-FILLED MATTRESSES REbuilt, repaired, recovered; reasonable and reliable. Bed and upholstered springs repaired. Capital Mattress Shop. Phone G8825 tf E0913.

2-PIECE BED CHESTERFIELD SUITE IN wine velour, $125. Poole's Furniture Store, 1317 Broad.

STOVES and FURNACES

AAB'S FOR STOVES AND HEATERS WOOD AND COAL GAS
ALL PRICES LESS 10%
581 JOHNSON G 5193

BOILERS CONNECTED. ALL TYPES stoves repaired. Day or night service. Furnaces overhauled, repaired. Phone G6401. Youson, after 6 p.m.

FOR SALE—ALMOST NEW FOUR-HOLE cook stove, steel top, white enamel door, gas plate, oven. Cheap. G1581. 6-112

RESTAURANT STOVES AND BURNERS, domestic burners, oil-burners, heaters, hot-water units, furnace burners, auto-pulse pumps lifts oil from basement drum direct to kitchen range. Steel racks made to order. All oil-burner accessories. EAGLE OIL-BURNER SALES, 749 Broughton Street. B 3923. tf

WANTED—500 RANGES. HIGHEST prices paid. Peden Stove Store, 723 Johnson St. E1451.

WE ARE AGENTS FOR GENUINE McClary repair parts. Carter's Stove Store, 822 Fort St. E3511.

26 BICYCLES, MOTORCYCLES

BICYCLE REPAIRS AND SUPPLIES—Crowther Bros. 854 Yates (near Atlas)

ALL USED MACHINES SOLD BY US CARRY A GUARANTEE BACKED UP BY OVER 25 YEARS IN THE MOTORCYCLE BUSINESS
R. SHANKS & SONS 921 FORT

AUTOCYCLE SPECIALIST — COMPLETE repair service. Used autocycles in stock. W. J. Gawne, 1120 Cook St. G4032.

BICYCLES IN STOCK—NEW AND USED bicycle and autocycle repairs. Keys and lock repairs. Harris' G7824, 785 Fort Street.

BICYCLE REPAIRS—ALL WORK GUARanteed. Bernard Ltd., 1410 Douglas G5811.

LADY'S ENGLISH THREE-SPEED, EXcellent condition, $30. G 1440 or E 3747. 3-112

BICYCLES FOR RENT

Day, 75c; Week, $2.50; Month, $5.00

MOTHERS
Rent a carriage while shopping with baby.
25c Day
ROBINSON'S
1220 BROAD E 6212

27 MUSICAL INSTRUMENTS

CAVE PIANO STORE WILL PURCHASE your used piano for cash. 745 View. G2512.

PIANISTS, ATTENTION. KNABE CONcert grand, ebony case, superb condition. May be viewed by appointment only. No dealers. Box 50 Times. tf

28 RADIOS

CANADIAN WESTINGHOUSE RADIO, 1941; long and short waves; six tubes; table model. E1395. 6-114

FOR SALE—ROGERS MANTEL RADIO, $15. Also several console cabinets. I will sell cheap as I am moving. Phone G2137, before 9 p.m. 1-112

PHILCO RADIO PHONOGRAPH COMbination, good condition, $30. G 1440 or E 3747. 3-112

MARCONI 1947
ALL-WAVE CONSOLE—JUST ARRIVED
COMET RADIO SHOP
762 ESQUIMALT RD.
B2333—DAY OR NIGHT

RADIO ELECTRICAL REPAIRS
Prompt. Reliable. Efficient
RADIO ELECTRIC
1118 Quadra St. G3633

28 RADIOS
(Continued)

RADIO SERVICE
HAROLD C. GEORGE, 719 Pandora, E4421

HBC RADIO REPAIRS
E 7111
PROMPTNESS IS OUR MOTTO
A COURTEOUS RADIO TECHNICIAN WILL CALL AT YOUR HOME

AUTHORIZED WESTINGHOUSE RADIO AND APPLIANCE SERVICE
Reasonable Prices — Quick Service
McLENNAN, McFEELY & PRIOR
1400 Government Phone G1111
Private Exchange Connecting All Departments tf

RADIO REPAIRS

FOR COMPLETE SATISFACTION AND guaranteed workmanship, send your repairs to David Spencer Ltd., specialists in radio services and members of A.R.T. of B.C. Phone E4141, 611 View St. tf

HAVE YOUR RADIO FIXED NOW BY competent, experienced technicians. Quick service. Standard prices. Fletcher Bros. G7148. tf

JUNCTION RADIO SERVICE—REPAIRS by expert technician. Quick service. B1822. tf

KENT'S LTD. EXPERT RADIO SERVice by skilled technicians and the most modern testing equipment. Phone E7104. 641 Yates St.

MILLER'S RADIO SERVICE & SALES, formerly Kendall Radio Lab. Delivery service. 843 Yates. G 4711.

32 WANTED—MISCELLANEOUS

"A" DON'T DECIDE UPON THE FINAL disposal of your antique or modern household furniture, stoves, china, drapes, rugs, etc., until you have read the last paragraph in this column. 1-112

CASH FOR OLD OFFICE FURNITURE and equipment. Diggon's Gov't St.

HIGHEST PRICES PAID FOR YOUR old rugs. Carpetorium Co., 1025 Cook St. E2861. tf

HIGHEST PRICES FOR YOUR OLD gold. Rose's Ltd., 1317 Douglas.

PIANO—SMALL PREFERRED. WILL pay cash. E7410. 26-124

URGENT! URGENT! URGENT! WE need a washing machine. Will pay cash. Please call Albion 153X or write Box 52 Times. tf

WANTED — MEN'S USED CLOTHING. Best prices paid for men's suits. E5811. tf

WANTED TO BUY — BRASSWARE, china, glass, old furniture. B. M. Zarry, 1415 Government St. B3513.

WANTED—USED FURNITURE. HOLland Bros., 824 Fort. E0913. tf

WE BUY ESTATES OF JEWELRY AND antiques, large or small. K. A. McLeod Co. Ltd., the Old Gold Shop. G2724.

"Z" THIS IS THE LAST PARAGRAPH of this column. When ready to dispose of your unwanted, good quality household effects, phone FREEMAN of London, who will either purchase outright for cash at your own fair valuation, or sell for you at top prices by Auction. Complete or part homes handled with promptness and squarest dealing in B.C. Phone G2241. 1-112

TIMBER WANTED

WANTED STANDING TIMBER. BOX 2330 Times. 2330-tf

33 DOGS and CATS

A BRAND NEW BOARDING KENNEL—Designed to give the utmost in comfort and sanitation, with well-fenced exercise grounds. Westmount Kennel Reg., Station Rd., Langford. Phone Belmont 131. 26-115

ATTENTION — DOGS AND CATS boarded in Victoria's newest, most modern accommodation. Sanitary, individual quarters for 50. Dogs bathed, trimmed and deflead. Oakcrest Farm Kennels, Burnside Road, half mile past Helmcken Colquitz 182M. tf

BUCCLEUCH KENNELS (REG.) OFFER cocker spaniels of best imported blood lines. Puppies—reds, buffs, blacks. "Dogs at stud." G5846. Information on request. 1186 Craigflower Rd., Victoria. tf

EXPERT STRIPPING, TRIMMING AND bathing. Phone E2296. 3056-tf

FOR SALE—REGISTERED DACHSHUND puppies. Ideal household pets. E 4468 3-112

POLICE PUP, 32 MONTREAL STREET. 26-119

WIRE FOX TERRIER PUPS—CHAMpion bred stock; perfect dispositions. Phone G7738, Carr. 6-112

WHY ARE SOME OLD DOGS SPRY AS pups — lively, alert and playful? Largely because they're in the pink of health. Try Karswood Condition Powders to tone up your dog's vital organs. Eighty-one out of 100 British dog experts use Karswood. Sold at drug stores and pet shops. gen-1-112

34 CANARIES, CAGED ANIMALS

LARGE SELECTION FIRST-CLASS singers and breeders. Satisfaction guaranteed. Mindodo Aviaries, 2358 Beach Drive. E5897.

37 BOATS and ENGINES

BOYS—SEE THIS 9-FT. CEDAR DUGout canoe, A 1 condition. A swell little boat, $20 or offer. G7255. 1-112

CONTINENTAL GASOLINE ENGINE, 175 horsepower, reverse and reduction gear 1.5, water cooled gear and manifold, oil cooler and filters, complete and running. Book of specificiations and maintenance data with motor, $1,150. Frank Ivings Garage. E9722. 3-111

FOR SALE—5 H.P. 1939 ELTO LIGHTwin outboard motor and 12-foot outboard motor boat, both in good condition and ready for the season. A bargain at $150. Write or phone L. R. Harper, 989 Victoria Ave. E7604. 3-114

SHERRILL COMPASSES FOR CARS, marine or aircraft, from $3.90 to $115. Marine engine heat exchangers available in all sizes. Davis Motors Ltd., 900 Fort Street. G8154. 1-112

15-FT. CLINKER BOAT FOR INBOARD motor; built in 1946; $175. Will accept part trade. E 7297. 2-111

37 BOATS and ENGINES
(Continued)

5 H.P. VIVIAN MARINE ENGINE, REquires slight overhaul, will sell for reasonable offer. 334 Michigan, G 2455. 1-111

90 H.P., SIX-CYLINDER MARINE ENgines. Straight drive and 2 to 1 reduction models. On display in our showrooms. Complete and ready to go. Davis Motors Ltd. 900 Fort St. G8154. tf

VICTORIA MARINE AGENCIES
AGENTS FOR
G.M. DIESEL
GRAY MARINE
EVINRUDE
565 YATES ST. PHONE G 3121

WHY PAY MORE?
165 h.p. to 225 h.p. G.M.C. Gray Diesel motors for marine or industrial use. Ideal for sawmill power. Motors like new and guaranteed. $1,650 duty free. H. W. Clark, 2534 Westlake North, Seattle Washington. 6-116

WANTED (NEW OR USED) REDUCTION GEAR
That could be adapted to KERMATH SEACHIEF Marine Engine of approximately 50 h.p.
WRITE P.O. BOX 1107, VICTORIA tf

FOR IMMEDIATE DELIVERY
Rowboats, Dinghies
10 to 16-Ft. Inboard Power Boats
NOW BUILDING
16 and 18-Ft. Sports Fisherman, with light shelter cabin.
VOGLER BROS. SEACRAFT
Cruisers—Runabouts—Sailboats
3041 Douglas St. E0412

Your Boat Designed and Built to Order
Engines, Machinery and Boats Repaired
Welding and Cutting
FOSTER'S SHIPYARDS
419 Bay St. Phone E0408 26-116

1947 BLUE RIBBON CHAMPION OUTBOARD MOTORS
NOW IN STOCK
SEE THEM AT LOCAL DISTRIBUTORS
VICTORIA SUPER SERVICE LTD
Johnson at Blanshard St. E1155 tf

Expert Repairs to All OUTBOARDS AND INBOARDS
Parts in stock for Johnson, Wisconsin, Lauson and Briggs-Stratton Motors. Outboard Rental Service.
ANGUS MARINE
1129 Wharf St. G7431

IN STOCK
SEACLO MARINE TOILETS, ALL WHITE.
2-lb. and 4-lb. CO2 Fire Extinguishers
SHIP CHANDLERS (McQuade's) LTD.
1214 Wharf St. Phone E 1141

BOAT LUMBER
SEASONED EDGE-GRAINED FIR
For Planking, Transomes, Thwarts
EDGE-GRAINED CEDAR PLANKING IN STOCK
NICHOLSON BOATWORKS
B4424 3242 Glasgow Ave.

AVAILABLE NOW
GENERAL MOTORS INDUSTRIAL and MARINE ENGINES
SIX-CYLINDER 93 H.P. OVERHEAD VALVES
WILSON LIMITED
925 YATES ST. PHONE E1107

38 POULTRY SUPPLIES

CHICKS—J. L. LANG, AGENT, RUMP & Sendall Hatcheries, 1202 Wharf. E4294. G6823

For "The Chicks Which Give Results" Write
RUMP & SENDALL LTD. Langley Prairie gen-tf

40 LIVESTOCK

YORKSHIRES, THREE TO CHOOSE from, 1946 cocks, A 1 stock; price reasonable. 3775 Carey Road. Phone G 9018. 3-112

FRESH JERSEY COW FOR SALE, FIRST calf, 3½ gallons. 740 Topaz. 3-113

LIVESTOCK HAULING AT REASONABLE rates. Anywhere; anytime. Phone E7284.

41 MACHINERY

IMMEDIATE DELIVERY
GENERAL MOTORS DIESELS
Industrial and Marine
Victoria Agents
VICTORIA MARINE AGENCIES
565 Yates St. Phone G3121 tf

GARDEN TRACTORS FROM 1½ H.P. Simplicity with sicklebar to five h.p. garden tillers Earthmasters, Gardenaids, Bearcats also Caterpillar-type for immediate delivery. All guaranteed by factory. Good stock of implements. Field demonstrations at Garden House, Elk Lake, Box 70 Times. 3-113

SPECIAL MACHINERY AND EQUIPment manufacturers. Marine Iron Works Ltd., 515 Pembroke St. tf

In Stock
BRIGGS & STRATTON ENGINES
1¾ and 2¾ h.p.
The engine of many uses.
also
TINY TIM GENERATOR SETS
6-12-32 volts.
Call and see them anytime.
Terms arranged.
We cover the Island.
SAANICH GARAGE & SUPPLY
North Elk Lake—East Saanich Road, Phone Keatings 52K

WANTED—WEED RODS FOR FORD-Ferguson gang plow. Albion 137R. x-tf

G.M.C. MILL POWER UNITS, UP TO 100 H.P., six-cylinder. Models 235 and 248, complete in frame with radiator, etc., and ready to go. On display in our showrooms. Davis Motors Ltd., 900 Fort St. G8154. tf

IF YOU'RE A BUTCHER, A BAKER, A candlestick maker or any of dozens of other kinds of merchants, you can profit by advertising in the Times Classified Ads. Phone B3131.

RADIO PROGRAM

KVI ... 570	KPO ... 680	KJR ... 960	KNX ... 1070
CJOR ... 600	KIRO ... 710	CKWX 980	CBR ... 1130
KGW ... 620	KGO ... 810	KOMO 1000	KSL ... 1160
KFI ... 640	CJVI ... 900	CFCN 1010	KOL ... 1300

Tonight

5.30—Art For Your Sake—KJR. Piano Melodies—KOMO. Boston Pops—CJOR. String Stylings—CBR. The Plainsmen—KIRO.

6.00—Amos 'n' Andy—CBR. Note by Note—KOMO. Front Page Features—KIRO. Boston Pops—CJOR. Radio Concert—CJVI. Terry and the Pirates—KJR.

6.30—Fibber McGee and Molly—CBR. McReady's Mansions—CJOR. Harry W. Flannery—KIRO. Radio Concert—CJVI. Date With Judy—KOMO. Jack Armstrong—KJR.

7.00—Max Dolin—KIRO. Bob Hope—KOMO, CJOR. News—CBR. Ray Sinatra Orch.—CJVI. Remin. of Denmark—KJR.

7.30—Open Hearing—KIRO. Red Skelton—KOMO. Chuck Wagon—CJOR, CJVI. Leicester Square—CBR.

8.00—Lowell Thomas—KIRO. Supper Club—KOMO. Boston Symphony—KJR. Dick Diespecker—CJOR. Arthur Stringer—CJVI. Atomic Energy—CBR. Fleetwood Lawton—KOMO, 8.15 Jack Smith—KIRO, 8.15.

8.30—Mel Blanc—KIRO. Milton Berle Show—KOMO. Big Town—CBR. Your United Nations—CJVI. Orchestra—CJVI. Light Lyrics—KJR.

9.00—Big Town—KIRO. Lum and Abner—KJR. Recital—CBR. Music Hall Varieties—CJVI. Stuart Research—CJOR. Amos 'n' Andy—KOMO.

9.30—Elliot Lawrence—KIRO. Dark Venture—KJR. Waltz Time—CJVI. Wayne King—CJOR. McGee and Molly—KOMO. Design for Listening—CBR.

10.00—World Security Workshop—KJR. Vox Pop—KIRO. News—CJOR, CBR. Six For One—CJVI. Quiz of Two Cities—KOMO.

10.30—News—CJVI, KJR. Concert Hour—CJOR. Golden Gate Theatre—CBR. Man Named Jordon—KIRO. Northwest Theatre—KOMO. Cecil Solly—KJR, 10.45. Baseball—CJVI, 10.45.

11.00—News—KIRO, KOMO. All-star Dance Orch.—CJVI. Magic Hour—KJR. Opera Time—CBR. Concert Hour—CJOR.

Tomorrow

7.30—Milkman's Jamboree—KJR. Farm Digest—KOMO. News—CJVI, KIRO. News; Musical Minutes—CBR. "G-G" Man—CJOR.

8.00—Farm Forum—KJR. Breakfast in Bedlam—KOMO. News—CJOR, CBR, CJVI, KIRO.

8.30—Bob Nichols—KOMO. Billy Browne—CJOR. James Abbe—KJR. Morning Concert—CBR. News—KIRO. Music of the Waltz—CJVI.

Favorites

Fibber McGee and Molly, the folks from 79 Wistful Vista, are heard with Doc Gamble, Mayor LaTrivia and Wallace Wimple tonight at 6.30, CBR, and 9.30, KOMO.

Tonight's Highlights

7.30—Red Skelton as "Deadeye" continues his "Tarnished Memos of the Golden West"—KOMO.

8.00—Jo Stafford and Starlighters make it Party Night on Supper Club—KOMO.

8.15—Lawrence Welk, orchestra leader, is Jack Smith's guest—KIRO.

9.00—Editor and reported battle underworld elements in Big Town—KIRO.

9.00—Breakfast Club—KJR. Fred Waring Show—KOMO. News—CBR, CJVI, KIRO. Your Lady Sings—CJOR.

9.30—Helen Trent—KIRO. Breakfast Club—KJR, CBR. Jack Berch Show—KOMO. Six For One—CJVI. Easy Aces—CJOR.

10.00—Big Sister—KIRO. News—KJR. Joyce Gordon—KOMO. Morning Visit—CBR. Big Corral—CJOR. Johnny Betts—CJVI. Happy Gang—CBR, 10.15.

10.30—Dr. Malone—KIRO. Tom Breneman—KJR. Happy Gang—CBR. News—KOMO. Ida Bianco—CJVI. Big Corral—CJOR. They Tell Me—CBR, 10.45.

11.00—Kate Smith—KIRO. Rhythmaires—CJOR. Today's Children—KOMO. Keyboard and Console—CBR. Galen Drake—KJR. Musical Memory Test—CJVI.

11.30—Lone Journey—KIRO. Women in White—KOMO. My True Story—KJR. Melody Mirror—CJOR. George's Wife—CBR. Murray Show—CJVI.

12.00—Bob and Victoria—KIRO. Life Can Be Beautiful—KOMO. Hymns—KJR. B.C. Farm Broadcast—CBR. Noontime Melodies—CJOR. Hoosier Hotshots—CJVI.

12.30—Pepper Young's Family—KOMO. Second Mrs. Burton—KIRO. News—CJOR, CJVI, CBR. The Listening Post—KJR. Ethel and Albert—CBR, 12.45.

1.00—Backstage Wife—KOMO. News—KIRO, KJR. Concert Hour—CBR. Memory Time—CJVI. Famous Voices—CJOR. Club Diary—CJVI, 1.15. Cecil Solly—KIRO, 1.15.

1.30—Lorenzo Jones—KOMO. Edwin C. Hill—KJR. Music for Strings—CBR. Take It Easy—CJOR. Six For One—CJVI. Evelyn Winters—KIRO.

2.00—House Party—KIRO. When a Girl Marries—KOMO. Kenny Baker—KJR. Feature Concert—CBR. Music Lovers' Corner—CJVI. Take It Easy—CJOR.

2.30—Just Plain Bill—KOMO. Meet the Missus—KIRO. Devotional Period—CJVI. Family Favorites—CBR. Easy Aces—KJR. Rhythmaires—CJOR.

3.00—Eric Severeid—KIRO. Road of Life—KOMO. What's Doing Ladies—KJR. News—CJOR. Cowboy Troubador—CBR, CJVI.

3.30—Aunt Mary—KOMO. King's Jesters—KIRO. Bride and Groom—KJR. Serenade—CBR. Billy Browne—CJOR. Pinto Pete—CJVI.

4.00—This Woman's Secret—KOMO. Housewives—KIRO. 900 Club—CJVI. Eddie Howard—CJOR. Edmund Hockridge—CBR. Ladies Be Seated—KJR.

4.30—Homekeepers' Calendar—KOMO. Especially for You—CBR. Romance—KIRO. News—KJR. Big Sister—CJOR. 900 Club—CJVI.

5.00—Bill Bryan Trio—KIRO. Matinee of Melody—KOMO. Children's Songs—KJR. Music for Moderns—CJVI. Easy Listening—CJOR. String Time—CBR.

Automotive

49 AUTO SERVICE DIRECTORY

FOR AUTO TOP LEAKS OR CUSHION repairs, see Ernie Sanders. Phone E4415.

SPEEDOMETER, WINDSHIELD WIPER repairs. Chet Dowman, 724 Johnson. E7411.

AUTO FRAME AND FENDER STRAIGHTENING
WHEEL ALIGNING AND BALANCING
AUTO PAINTING BODY WORK
MOONEY'S BODY SHOPS
514 Cormorant St. Phone E4177
1128 Vancouver St. Phone B1212
No Job Too Large or Too Small

CARS AND TRUCKS FOR HIRE

CARS, PICK-UP DELIVERY, TRUCKS, "U-drive." Victoria Auto Rental. G2511.

U-DRIVE CARS, TRUCKS, WITH OR without drivers. White Owl Taxi. B3233. 26-116

51 AUTOMOBILES

AUTOMOBILE FINANCING
Conditional Sales, Agreements Discounted
Rate Reasonable Quick Decisions
ISLAND FINANCES LTD.
1112 Broad St. G7171

FINANCING AUTOMOTIVE OVERHAULS and accessories. All car repairs, overhauls and the purchase of automotive accessories can now be made under Gladwell Motors Budget Plan. No down payment—up to 15 months to pay. tf

PONTIAC "U" DRIVE LTD
LATE MODEL CARS FOR HIRE
RATES
8c Per Mile and $1.00 Per Day. Customer Supplies Gas
10c Per Mile and $1.00 Per Day. Gas Included
900 FORT STREET PHONE G 8154

AVAILABLE NOW
General Motors
Industrial and Marine Engines
Six-cylinder 90-H.P. Overhead Valves
WILSON LIMITED
925 Yates St E1107 tf

51 AUTOMOBILES
(Continued)

SEE US FIRST AT
815 BROUGHTON, NEXT DOOR TO THE ROYAL VICTORIA THEATRE
QUALITY USED CARS
Out of the High Rent District, We Can Afford to Sell For Less
1946 HUDSON DE LUXE SEDAN
1946 DODGE 2-DOOR SEDAN
1941 STUDEBAKER CHAMPION SEDAN
1938 CHEV SEDAN
1935 FORD COACH
LOGGER'S SPECIAL
LATE MODEL LASALLE SEDAN
Sell — Trade — Terms
Cars Bought For Cash or Sold on Consignment
ROYAL PARKING LOT
Next Door to the Royal Victoria Theatre
For Your Convenience
G2511 OPEN EVENINGS G2511 1-112

ARMY SURPLUS TIRES
FOR 800 CWT. TRUCKS
Brand new 900x13, 6-ply Heavy Duty Goodyear Tires and Tubes. Army Vehicle owners, here is an opportunity to replace your old tires and buy a spare—this size will be in very short supply all year.
Regular price on Tire $69.70
Regular Price on Tube $12.00
OUR SPECIAL PRICE—TIRE AND TUBE COMPLETE $68.50
Dealers' Inquiries Invited
SAIRS TIRE EXCHANGE
Graham at Garry, Winnipeg
We Carry the Largest Stock of Used Tires in Western Canada
gen-1-111

F. & S. AUTO SALES
"The Used Car Centre"
1940 Buick De Luxe Sedan, Radio Heater.
1936 Plymouth De Luxe Sedan, completely rebored, new rubber.
1934 Ford Sedan, excellent conditioon.
TRUCKS
1945 Dodge 2½-ton, Eaton rear end, booster brakes.
1940 Maple Leaf 2 ton, underbody hoist, steel deck.
1929 Model A pick-up.
Two minute cash for your car.

F. & S. AUTO SALES
"The Used Car Centre"
848 Yates Street. E 5331

ATTENTION—CASH PAID FOR GOOD used cars of any make. Davis Motors Ltd., 900 Fort St. G8154.

FOR SALE
2 FORD MODEL T'S
In A 1 shape. Ready for races or business!
Price Right
Apply Thos. Rapanos, Cameo Cafe 6-115

PRIVATE PARTY FROM INTERIOR needs late model car urgently. Cash, terms. Phone E8158. 12-120

VICTORIA'S HIGHEST PRICE PAID cars. Cash. Crabb's Auto Service, G 3846. tf

1936 PACKARD SEDAN—GOOD TIRES and upholstery. Price, $1,025. May be seen at 759 Cormorant. 1-112

1938 FORD COACH—GOOD CONDItion, with radio; $925 or best offer. 39½ Ontario St. 22-113

1939 CHEV SEDAN—COMPLETELY overhauled; bills to show. Cash, no trade. After 5 p.m., 630 Gorge Road West. 6-117

1941 PLYMOUTH SEDAN; 1937 FORD coach; 1937 Ford coupe. Will trade or sell. 742 Cormorant 1-112

1815 DOUGLAS ST. AUTOMOBILE insurance is our specialty. Ted Hawkes & Co. G8175 or eves G5116 tf

Rentals

55 HOTELS

CLOVELLY EXCLUSIVE GUEST HOUSE. A home away from home. Well furnished rooms; quiet surroundings. E5906.

NEW ENGLAND HOTEL, 1312 GOVERNment St., rooms, hot and cold water, daily and weekly. Above Arrow Furniture Store. (no housekeeping rooms). 26-136

STADACONA GUEST HOUSE, FORT ST. Nice accommodation now available meals optional. Mrs. Gannon. G6534.

57 ROOMS—HOUSEKEEPING

ABACADABRA! WE ARE NOT MAgicians, but for a small fee we will take over your task and endeavor to locate suitable accommodation. For tourists we also have accommodation. Rentals Unlimited, 568A Yates St.

59 ROOMS—FURNISHED

BY DAY OR WEEK. ALSO LIGHT housekeeping rooms; reasonable rates. 545 Johnson St. 7-116

GOOD TOURIST ACCOMMODATION now available at 1039 McClure St. Phone G 3801.

LARGE, COMFORTABLE SLEEPING room with fireplace; near transportation. 540 Cecelia Rd. 3-114

NURSE WISHES TO RENT FURNISHED room with kitchenette. Apply Box 63 Times. 3-112

61 SUITES WANTED

FREE! FREE!
LANDLADIES! — LANDLORDS! — NO expense to list your vacancies with us. We have selected clients waiting. Rentals Unlimited, 568-A Yates St. Phone B3544. tf

SUITE WANTED—FURNISHED OR UNfurnished, by two ladies; close to city preferred. Box 1369 Times. 3-11

WANTED—A FAIRLY NEW OR UP-TOdate four-room unfurnished apartment or duplex for professional man; up to $65 a month. Will consider lease contract of minimum of one year; no children. Box 1446 Times. 3-114

WANTED — SMALL SELF-CONTAINED suite for two or three months. State rent. Box 1360 Times. 6-114

64 HOUSES WANTED

COUPLE, WITHOUT CHILDREN, WANT small unfurnished house. Will sign long-term lease if suited. G1983. 2-113

UNFURNISHED HOUSE OR DUPLEX wanted. Business man with wife and one child. Careful tenants. Best of references. Please phone E9473 or write Box 60 Times. x-tf

JEEVES BROS. TRANSFER AND STORAGE
Furniture and Piano Moving
Local and Long Distance
Baggage, Packing, Crating and Shipping
Phone E9832

WANTED — MODERN APARTMENT with two bedrooms or house; walking distance of St. Margaret's School, by May 1. B1301, after 6 p.m. tf

67 OFFICES FOR RENT

OFFICE SPACE WITH ONE DESK AND room for steno's desk; use of telephone for approximately 60 days. G4270. 3-114

OFFICE SPACE—WITH USE OF DESK, telephone, typewriter; heated; city block; $10 monthly. Box 1448 Times. 2-113

71 RESORTS

FLORENCE LAKE WATERFRONT, FURnished camp and an acre of ground, $1,750. G 8765 or G 7350. 3-113

"SUNNY SHORES" — CABINS, COTtages for your holidays. Address R.R. No. 2, Victoria. 26-134

FLORENCE LAKE
Modern four-room cottage. Magnificent view property.
Price $3675

SHAWNIGAN LAKE
Four-room cottage, 50 feet waterfrontage. Furnished.
Price, as is $3300

GLEN LAKE
Park like property with gentle slope to lake. Property 129 feet on lake frontage with depth of 279 feet
Price $1100

LANGFORD VILLAGE
Just off highway. One acre and four-room cottage. Fine opportunity for a handy man.
Price $2500

THOMAS & CO.
Esquimalt Realty
1230 Esquimalt Road B 4713
Sundays and Evenings, G 4994

72 MONEY TO LOAN

ADVICE AND INFORMATION ON mortgage loans given without obligation. Ted Hawkes & Co., 1815 Douglas. G8175. tf

72 MONEY TO LOAN
(Continued)

DON'T BORROW MONEY
To pay for your car repairs, overhauls, etc. Use Gladwell Motors Budget Plan. No down payment; up to 15 months to pay. tf

A HOME OF YOUR OWN
THROUGH A. K. & S. LOAN
National Housing Loans, repayable monthly over 10, 15 or 20 years, at new low rates.
KER & STEPHENSON LTD.
909 Government St Phone G4127

ANY REQUEST FOR A MORTGAGE appreciated. Pemberton, Holmes Ltd., 625 Fort St. G8124.

A NATIONAL HOUSING ACT 4½% LOAN
A FIRST MORTGAGE PRIVATE LOAN
A BUILDERS' PROGRESSIVE LOAN
ASK US FOR COMPLETE DETAILS
GILLESPIE, HART & CO. LTD.
Established 1911
611 Fort St. Phone G1181

FUNDS ON HAND AND IMMEDIATELY AVAILABLE FOR MORTGAGE LOANS
Large and small amounts, low interest, quick decisions, reasonable charge. N.H.A. applications received. Agreements and mortgages purchased.
F. R. BROWN & SONS LTD.
1112 Broad St. Phone G7171 tf

WANTED TO BORROW—$3,000, FIRST mortgage, on Victoria property. Repayable monthly payments. Box 71 Times. 3-114

Real Estate

74 ACREAGE

EXCEPTIONAL OFFER — ⅝ OF AN acre choice garden soil, cultivated, near city limits at carline. Mostly planted, small fruits; $800, half cash. Box 65 Times. 3-112

SURVEYS SHOW THAT WOMEN WHO shop the Times Classified first save more! Make your TIMES Want Ad. large enough. Phone B3131.

78 BUSINESS OPPORTUNITIES

CAFE FOR SALE—MUST BE SOLD IMmediately. Best offer takes. Phone G0080 or E9895. 6-114

FAIRFIELD — NINE-SUITE SELF-CONtained apartment. Good revenue. Price for quick sale, $11,000 down, balance easy terms. Phone G 5323. 3-112

FOR SALE—STUDIO WITH ALL EQUIPment and items mentioned below — (1) One-year lease, $8,000 building; (2) Living quarters, two bedrooms, one furnished; (3) Kitchen and living-room furnished; (4) Rent on building $60 per month (one suite upstairs rented $28.50 a month. Vancouver Island, location population 5,000. This is the only studio in town. Ronnie's Studio, Oak and Croft Street, Chemainus. 3-112

SERVICE STATION AND GARAGE, $5,400. Illness forces owner to sell almost completed service station and garage, most of material to complete construction included. Located in progressive island town. This is a genuine opportunity. Times Box 68. 6-116

BUSINESS BLOCK
Centre of city. Two large stores and apartments above. Early possession. All present leases have expired. This is an opportunity to secure a first-class store location.
PRICE $35,000
Terms Can Be Arranged
Call MR. SMITH — G8109
RANDALL'S
1303 DOUGLAS STREET tf

NOTICE
HOTEL FOR SALE
We have been instructed by the present owner to dispose of this very fine hotel in Victoria. He is leaving for California soon and the price is attractive for a quick sale.
This hotel enjoys a good class clientele, has approximately 60 rooms, all well furnished, lounge, sunroom, sitting-rooms and small dining-room. Situated down town. An ideal location, near everything.
For Further Particulars, See
MR. SMITH
RANDALL'S
1303 DOUGLAS ST. Phone G8109 tf

60-FT. FRONTAGE — 1025 YATES ST. POSSESSION 10 DAYS
Suitable for Taxi Business or Any Other Business
Apply THOMAS RAPANOS
At the Above Address, or 828 Yates St. tf

LISTINGS WANTED

LISTINGS WANTED
"Buyers Waiting"
FOR HOMES OF ALL SIZES and prices in all parts of Greater Victoria. If you have property for sale any place in Esquimalt, Oak Bay, Saanich or Victoria, please let us have particulars of same
L. M. ROSEVEAR AUTO LTD.
110 Union Bldg.
612 View St. Phone G6041 tf

79 LISTINGS CANCELED

541 ALPHA ST. SOLD BY CENTRAL Realty. Phone B 2157.

821 DEVONSHIRE ROAD SOLD.

81 PROPERTY for SALE

SHAWNIGAN LAKE — APPROX. 5½ acres with four-room cottage, other outbuildings. Good land, practically all cleared. Ideal summer or year-round home. Orchard. Several hundred feet of good waterfrontage on lake. Adaptable for summer cottage or auto court. Price, $4,850. Phone G 2343 or write Box 23 Times. 3-113

FARMS
METCHOSIN—100 acres, approximately 15 bottom land, good house.
Price $5500
CHERRY POINT—80 acres, 40 cultivated, farm buildings.
To close an estate $8500
SEA FRONT, SOOKE—90 acres, 40 cultivated, modern barn.
All particulars on application $21,000
ALFRED CARMICHAEL & CO.
1216 Broad St.

83 HOUSES WANTED

URGENTLY REQUIRED
By Naval Chief Petty Officer
FOUR OR FIVE-ROOM BUNGALOW in nice district. Up to $7,000—$2,000 cash, balance $45 per month.
H. A. HUMBER LIMITED
613 View St. Phone E8259 3-114

HOUSES WANTED
(Continued)

WANTED—4-ROOM HOMES FOR CASH clients, close in. Not necessarily modern but sound construction. Price range $4,000 to $5,000. Please call Mr Thornelce at G8175. tf

ALL CASH
We have cash buyers waiting for houses in Oak Bay, Fairfield, Foul Bay, Esquimalt and other parts of Victoria. For quick sale, let us have particulars of your property.
THE B.C. LAND
And Investment Company Ltd.
922 Government St. Phone G4115

34 HOUSES for SALE

BUNGALOW—FULL BASEMENT, GARAGE, furnace. Range, furniture, immediate possession. 2508 Belmont Ave. 3-113

FOR SALE: THREE ROOM HOUSE, lights and water. Excellent location on Marine Drive, Sidney. $2,500. Sidney 61R. 3-115

FOR SALE—Three rooms and utility. Modern with part basement and H.W. heating plant. Tile kitchen. Wired for electric range. Venetian blinds. Cove ceilings. Call E1934.

FOR SALE — NINE-ROOM DUPLEX, five rooms furnished, first floor; four rooms unfurnished, second floor. Full size basement fully equipped. Half-acre lot, well kept and planted. Cash price, $8,700. Poossession July 15. Location, 764 Transit Road 5-116

FOUR-ROOM HOUSE—SIX YEARS OLD. Good view; 10 minutes to bus and school. Insulated, wired for range and electric hot water heater. Full cement basement and furnace. On 1½-mile circle. Phone E1071. 3447-tf

FOR SALE—SIX-ROOM STUCCO BUNGALOW, close to sea. Oak floors in main rooms. Hot-water heating. Double garage. Good garden, fruit trees. Early possession. No agents. Phone B 3427. 3-112

FULLY MODERN BUNGALOW, 3 roomy bedrooms and dinette, through hall and living room hardwood floors. Laundry room off kitchen. Full cement basement. Hot water heating. Improved grounds. Immediate possession. $3,000 cash balance arranged. E 6445. 3-113

SIX-ROOM MODERN HOUSE—FULL CEMENT basement, furnace, laundry trays, double garage, chicken house; small house at back rented; 1½ acres land, all planted. City light and water. Taxes $33.60. For particulars write C. V. Titcomb, R.R. 1 Sidney, B.C. 3-114

HOUSES FOR SALE
BUSINESS OPPORTUNITIES
INSURANCE
LOANS MORTGAGES
THOMAS & COMPANY
1230 ESQUIMALT RD. E4713
tf

PRICED TO SELL
If inflation priced homes leave you cold, see this seven-room family special on the Gorge waterfront. Plenty of room for the children; your guests; a safe anchorage for any size boat. Full basement, garage, tremendous garden potential right down to the water's edge.
Price $8400
Genuine Reduction for Cash

A BUILDER'S BABY
The best is never too good for your baby, and that is just the way this builder felt when he built this modern gem for his very own. Nothing has been skimped: hardwoor floors, copper pipe, tapestry plaster, a wonderful basement, and only half a block off Oak Bay Ave. Two above average bedrooms, large living-room with fireplace, custom-built kitchen with ample dining space. The painters are just waiting for you to choose the final color scheme.
Price, on suitable terms $8750
CAMERON INVESTMENTS LIMITED
609 Yates St. E6514
Evenings: G5471
tf

HUMBER HOMES
Today's Best Values

WATERFRONT DALLAS ROAD
Six-room stucco bungalow with large sun-room. Attractive grounds, two-car garage. Taxes only $100. 30 days occupancy. Exclusive.
Price $12,000

Oak Bay—Living-room with fireplace, dining-room, kitchen, one large bedroom and bathroom down. Two nice bedrooms up. Full cement basement; piped furnace and garage. Lot 60 x 135
$5250

Five room very attractive white stucco bungalow. Oak floors throughout. Daylight basement; garage; nice sea view. Oil-O-Matic $10,500

Extraordinary value—Owner must sell at once!
Lovely large eight-room family home. Full basement. Suitable for guest house, duplex, or tourists. Excellent condition. Separate garage. ½ acre garden and fruit trees. Immediate possession $7500
Full Particulars at
H. A. HUMBER Ltd.
613 VIEW STREET. Phone E 2232.
After hours phone
Mr. Anderson, G 1890, Mr. Hall, G 1694

HIGH QUADRA
Six-room residence. Garage. Good garden $6900
Half Cash Taxes $48.
Independent Insurance Agencies Limited
600 FORT ST. G 1851

BEACH DRIVE DUPLEX
The owner will give possession of a fine four-room apartment within sixty days. The other unit consisting of five lovely rooms and sunroom is rented. Each unit has own furnace and is completely self-contained. This property is in first-class condition and can be inspected by appointment. An exclusive listing.
Price $14,000
Please ask for MR. HOYLE
Island Investment
COMPANY LIMITED
GROUND FLOOR, PEMBERTON Bldg.
1006 BROAD ST. PHONE G 7146-7
FIRE, AUTO AND LIABILITY INSURANCE

Property Owners ATTENTION!!
LISTINGS URGENTLY REQUIRED

If you are considering selling your property (any type), please remember that our Victoria Branch is only one of the 15 branch offices in British Columbia, and we are therefore in a position to market your property throughout the province.

With our widespread organization in British Columbia, plus our connections on the prairie, in eastern Canada and the United States, we feel confident that we can be of service to you.

We are now operating in our new and more convenient ground floor location, directly opposite the Hudson's Bay store. Drop in and list your property with us.

WE HAVE MANY BUYERS WAITING

H. A. ROBERTS LIMITED
1712 DOUGLAS STREET
DIRECTLY OPPOSITE "THE BAY"
Telephone B 2197
"WE COVER BRITISH COLUMBIA"

Financial Survey
LIMITED
FOR A QUICK SALE LIST YOUR HOUSE WITH US

$8650—VACANT AND IS NEAR QUADRA. Brand new five-room stucco bungalow. Cabinet kitchen. Full cement basement. Hot-water heat. Immediate possession and terms can be arranged.

$5950—GORGE DISTRICT. Four rooms and Pembroke bath. New house. Vacant possession.

$7300—Brand new stucco bungalow consisting of combined living and dining-room, cabinet kitchen, Pembroke bathroom and two bedrooms. Enclosed garage in basement and laundry room. Hot-air piped to all rooms. Close to schools and transportations. Quick possession.

319-20 SCOLLARD BUILDING
Phone B 1012 or E 4544
Nights: Mr. Rogers, G 8806

THE B.C. LAND
& INVESTMENT AGENCY LTD.
Established 1863

VIEW ROYAL
ONE OF THE NICEST HOMES IN THE DISTRICT. Attractive stucco bungalow of five large rooms and Pembroke bathroom. Closed stairway to attic with space for two more rooms. Lovely oak floors in main rooms and hall. Situated amid landscaped gardens and lawns with ornamental shrubs, etc. Separate garage, full cement basement, furnace piped to all rpoms. A lovely home with all modern conveniences.
Price $10,500

OAK BAY
SOUTH OF THE AVENUE. Very nice looking and compact stucco bungalow, just about eight years old, on a nice lot. Only two steps to front door, no basement. Living-room with open fireplace and oak floors, two large bright bedrooms, four-piece Pembroke bathroom, modern cabinet kitchen, tile sink. Closed stairway to unfinished room upstairs. Extra large attached garage with utility room space. Quick possession.
Price $6950

HIGH HILLSIDE
ON A NICE STREET, ONE BLOCK FROM STREET CAR. Very well-built stucco bungalow, full cement basement, drive-in garage, piped furnace. Large attractive living-room with open fireplace. Closed stairway to large unfinished room upstairs. Modern gas range, inlaid linoleum, Venetian blinds included. Excellent value. Immediate possession.
Price $6950
Mr. Dando, Evenings E 4942

OAK BAY
Near park and schools. Family home of seven rooms; very nice design; compact inside; has three large bedrooms, besides a large living-room there is a den. Secluded, on two lots. Good value
at $8000

INNER HARBOUR WATERFRONT
About 275 feet of frontage, deep anchorage. Some buildings. For price please enquire at office.

OAK BAY
Near the sea. N.H.A. bungalow; very well-built and finished. Beautiful oak floors. Five good rooms and a rumpus room with fireplace in basement. Let us show you this one. Owner going east. Price,
on terms $10,800
MR. C. R. V. BAGSHAWE
Evenings E 2548

922 GOVERNMENT ST. G 4115

NET 20% INVESTMENT
Apartment House
WALKING DISTANCE
Total price $13,000
Cash payment $8,500. Balance of $4,500 in monthly instalments.
No Phone Information
See MR. ALBERT BURDON
D. D. McTavish
607 FORT ST. E 9814

VIEW ROYAL — SPECIAL
A lovely modernistic home of four rooms with full cement basement and furnace. Utility room. Hardwood floors in living-room and large entrance hall. Fireplace, linen closet. Tiled sink. Pembroke bathroom. Cove ceiling. Close to bus and main highway. Ideal for couple. Exclusive list.
Price $6500
HUMPHRIES REALTY
814 FORT ST. PHONE E 6111
Evenings G 5835

L. M. ROSEVEAR
& CO. LTD.
110 UNION BLDG. 612 VIEW ST.
G 6041

SAANICH
New four-room stucco bungalow—basement, furnace, garage, fireplace. Can be purchased with one or two lots. With one lot.
Price $6150

HIGH QUADRA
Modern cedar-siding bungalow of four rooms and nook; only six years old. Basement, furnace, garage, nice lot among the trees. Close
to transportation. Price $6350

ESQUIMALT
In spotless condition, five rooms and bathroom on main floor, plus two extra rooms upstairs. Good lot in berries and fruit trees and garden. IMMEDIATE POSSESSION. Price $4750

VICTORIA
Five-room bungalow, with basement, furnace, garage, laundry
tubs, etc. Price $6350

OAK BAY
Something special in a new home. Five rooms with special features, and a lovely room downstairs, with fireplace, polished floors, etc. Oil-O-Matic hot-air furnace; wired for electric range; laundry tubs and garage. Early possession.
Price $10,800

OAK BAY
Close to Uplands, among lovely homes, seven-room semi-bungalow, with Oil-O-Matic heat, garage,
etc. Price $12,750

FAIRFIELD
Brand new home of five rooms, modern in every way. Basement, furnace, laundry tubs; oak floors, garage. Close to stores and transportation. Price $9500

L. M. ROSEVEAR
& CO. LTD.
110 UNION BLDG. 612 VIEW ST.
G 6041

PEMBERTON'S
G-8124

OFF OAK BAY AVENUE
COSY COTTAGE OF FOUR ROOMS and a sun porch. Living-room, kitchen and two bedrooms, no basement, nice secluded garden for afternoon teas. Clear title, possession in about two weeks. Exclusive listing. SNAP
for cash $3500
Please call MR. STEFNEY

Pemberton, Holmes
625 Fort Street
Phone G 8124

Heisterman, Forman & Co.
Established 1864
608 VIEW ST. PHONE E 4161

FAMILY HOME
$5500—Excellent seven-room semi-bungalow inside 2½ mile circle on bus route. Large living-room, kitchen, bedroom and three-piece bath down, four nice bedrooms up. Full basement with furnace, heat to all rooms. Large lot. Grand view. Near offers considered. Some terms. WANTED—Four-room bungalow with utility room or basement. Possession not needed until Aug. or Sept. $5000. Cash. Must be good district.

DUPLEX
Very nice. Both entirely self-contained, with separate bathrooms and entrances. Half available quickly for owner, has four rooms. Both spotlessly clean and very well appointed. Full basement, piped furnace, tubs; garage. Large lot and gardens. Taxes $64. Situated on 1½-mile circle. Close to bus, schools, etc. Very good revenue. Rent one or both. Reasonable terms. Price $6850
CENTRAL REALTY
715 VIEW ST. B 2157
Evenings E 7532 or G 2565

IMMEDIATE POSSESSION
$5500 — Attractive four-room stucco bungalow. Close to transportation. Living-room, fireplace. Two nice bedrooms, three-piece bathroom, cabinet kitchen, tile sink. Full cement basement, furnace, Garage. Taxes approx. $29. THIS MUST BE SEEN TO BE APPRECIATED. Everything in splendid condition.
R. H. DAVIES REALTY
611 YATES ST. PHONE G 2915
Evenings E 9196

$5000
Compact little bungalow, containing living-room with fireplace, guest-size dining-room, large bedroom and one smaller, kitchen and modern bathroom. Basement and hot-air furnace. Separate garage. Low taxes. Possession July 1.
Van Der Vliet, Cabeldu & May Ltd.
1212 BROAD ST. E 7174

OAK BAY
SEA VIEW
TWO MINUTES WALK FROM BEACH
Large living-room, fireplace, cosy dining-room, fireplace, kitchen and pantry, three bedrooms one with fireplace, large bathroom. Oil-O-Matic heat, garage and rumpus room unfinished. Taxes $54
Price $8400
Possession end May
HENLEY, HEPBURN
& CO. LTD.
908 VIEW ST. EMPIRE 9131

K. & S.
Ker & Stephenson
LIMITED

OLDER TYPE BUT GOOD CONDITION
This five-room home is in first-class shape and has just been repainted inside and out. Fireplace in living-room. Large lot with fruit trees and chicken house.
Low taxes $4500

BRIGHT SUNROOM AND UTILITY ROOM
Six rooms in this home that is well situated in Fairfield. Living-room, dining-room, kitchen, bright sunroom and utility room, plus toilet downstairs. Three bedrooms and bathroom upstairs. Close to sea. This must be a quick sale to close an estate. Early possession. Furniture
may be purchased $6300

HIGH LOCATION LARGE GROUNDS
Standing on half acre of ground in High Quadra, this five-room home is an attractive and most unusual residence. Fine fruit trees, separate garage. Hot-water heat. Nice garden with lawns and ornamental shrubs. Very reasonably
priced at $7250

EXCEPTIONAL BUY IN GOOD HOME
Here's a real value in a five-room home in good condition, close to park and business section. This must be closed quickly as owner is leaving city. Approximately $2,000 will handle. Full price $7200

NEWEST IDEAS IN PLANNING
There is picturesque design in this shake-finish five-room bungalow under Mount Tolmie. Brand new, it has full cement basement and furnace. Really well built. All the newest ideas. Immediate possession and an excellent buy at $7350

WELL LOCATED IN GORGE DISTRICT
A five-room home that has good living-room, dining-room, kitchen with tile sink, two bedrooms and four-piece Pembroke bathroom. Glassed-in verandah. Stucco finish. Garage. Price $8300

LARGER HOME WITH GLORIOUS VIEW
Here's a fully modern seven-room stucco home with living-room and dining-room with hardwood floors, good kitchen with gas range included, two bedrooms and bathroom downstairs. Two good bedrooms upstairs. High location and good view. Large lot with nice garden. $4,000 mortgage
may be assumed $9400

EXTRA ROOM MAY BE ADDED
A lovely five-room home in Oak Bay with through hall, large living-room and dining-room, cabinet kitchen with tile sink, two bedrooms and bathroom. Concealed staircase leads upstairs where an extra room may be constructed. Full cement basement. Garage and large lot. Possession within a week. Range and electric refrigerator may be purchased
Price $10,500

FINE ESTATE AT BRENTWOOD
One of the choicest waterfront properties on the Saanich Inlet with a southern exposure and good anchorage. Perfect view of sea and mountains. Eight-room residence is exceptionally well built. Insulated, with copper piping, double plumbing and cabinet kitchen. The property slopes gently to the water's edge and the garden is laid out with shrubs and fruit trees. Young orchard and small fruits. This property is suitable for subdivision
if desired. Price $25,000

KER and STEPHENSON LTD.
Member Real Estate Board of Victoria
909 Govt. G 4127
Night Phones—B 3073 and E 6536

JAMES BAY
An exceptionally well-built home of six rooms in a good working mans district at a working man's price, this home has been duplexed, with hot and cold water in each three-room suite, two-piece bath and separate toilet, full basement, H.A. furnace heat. Needs painting outside but nice and clean, possession in 48 hours. Priced for quick
sale $4500
RIDINGS REALTY
Real Estate and Insurance
E 9721 312 UNION BLDG. B 4557

RANDALL'S
REAL ESTATE, INVESTMENTS

NEW
Charming five-room, stucco bungalow just completed. Large rooms, hardwood floors, good basement and furnace. This home is well constructed, fully insulated and has large lot. Terms arranged.
Price $7000
Call MR. OLIPHANT
RANDALL'S
1303 DOUGLAS ST. G 2109

KENNEDY REALTY
1216 BROAD ST. E 6112

RICHMOND RD.
Located near the Jubilee Hospital, a new seven-room house with a suite in basement Revenue of $92 per month plus good accomodation for the new owner.
Price $7850

SHOAL BAY
N.H.A. Built—A five-room stucco bungalow, plus a large rumpus room with fireplace. Inspection shows the best of materials have been used. The house consists of entrance hall, bright living-room with open fireplace, guest-size dining-room, all with hardwood floors; large bright modern kitchen, two good-size bedrooms, four-piece Pembroke bath. In the basement there is a fireproof garage, a large rumpus room with open fireplace. The heating plant is Oil-O-Matic. Everything in this bungalow is in new condition and immediate possession can be obtained. $7,000 cash
will handle. Price $11,500

OAK BAY
Near Uplands Gates—In a high section with a view. Especially designed for easy living. A five-room stucco tile bungalow. All extra special hardwood floors throughout. Has a fine large living-room with tiled fireplace, full-size dining-room, two main bedrooms, fully modern tiled bathroom. Furnace room and separate laundry room. An efficient Oil-O-Matic hot-water heating plant. The inside of the house is something very seldom seen in Victoria. The design is extra good. The grounds are landscaped and the house faces the sun. Almost immediate possession can be
obtained. Price $12,600
Evenings B 3619
Member of the Real Estate Board of Victoria

$5000—Duplex up and down. Both vacant. Separate plumbing, in excellent shape, new floors. Extra lot, trees. Rents $40 and $45. Immediate possession. Victoria West.

$5300—Five-room home. Two bedrooms, bathroom upstairs. Living-room, dining-room, kitchen, pantry, extra toilet. Full basement with H.A. furnace. Garage. Oak trees. High location. Top of Fernwood. 30 days.

Fleming Gardner & Co.
304 SCOLLARD BLDG. G 7741
Nite B 4097

NEW
ATTRACTIVE STUCCO SIDE-BY-SIDE DUPLEX—WITH VIEW OF SEA READY TO MOVE IN—Live in one, have a good revenue from the other. Each suite comprises—Living-room with fireplace, hardwood floors, cabinet kitchen, breakfast nook, two bedrooms, four-piece bathroom with Pembroke bath. Everything ultra-modern in these suites. OIL AUTOMATIC FURNACE, hot-air heating. Finished room in basement with open fireplace. Laundry tubs and garage in basement.
$18,000
J. H. WHITTOME & Co.
LIMITED
E 9212 1012 BROAD ST.

ISLAND HIGHWAY
Located on an excellent business lot, this partly constructed two story building puts you well on the road to opening your own store.
$4200

Beautiful View Royal
Modern stucco semi-bungalow of five large rooms. Full cement basement and hot-air furnace. Separate stucco garage. Large lot in beautiful shrubs and abundance of assorted fruit trees. Just a step to the beach.
$7350

TRAILER
Comfortable sleeping for two. Complete with attachable tent.
$1350
Newstead Realty
Member Real Estate Board of Victoria
1014 BROAD ST. PHONE E 7194
Evenings G 4794

BOAT YARD BUSINESS
A well established going concern in a good location on waterfront and main Island Highway, close to Victoria. Ideal business for selling, repairing, berthing and maintenance of all small craft. Perfect winter anchorage. Consists of good duplex dwelling, cottage, garages, boat shed with workshops, storage space, marine ways, floats, with city water and light laid on. Possession to living quarters within 60 days. For further information please call at our office. Priced within reason.

Modern Apartment Building
With hardware business, situated in Oak Bay. Price including stock. $35,000
Hagar & Swayne
LIMITED
626 VIEW ST. G 4121-2-3
Evening Phones: E 7348, G 1656, G 9032

OAK BAY
A VERY ATTRACTIVE SIX-ROOM BUNGALOW ONLY FOUR YEARS OLD. Completely insulated. There is a large living-room with fireplace, sun room, modern kitchen and three nice bedrooms. Tile bathroom. Hot-water heating. Nice secluded garden. Garage.
PRICE $13,500
LEACH & SPARKS
638 VIEW STREET E 4117

P. R. BROWN & SONS
LIMITED

SEA VIEW
Ideal small estate with wonderful development possibilities. Some thousands feet of beautiful standing timber. Cottage for help presently rented. A splendid air-conditioned home with every modern requirement. Good orchard, small dairy, electrically equipped workshop. This is indeed one of the finest properties on the Southern Island. Only 14 miles from town. View by appointment
only $12,600

OAK BAY
South of the Avenue. Superior stucco bungalow of five generous-size rooms. Beautiful hardwood floors. Attractive rumpus room in basement, hot-air furnace, drive-in garage, etc. This is one of the "better-built" homes in this popular residential district. Price $10,500

OAKLANDS
Close to school and bus line. A well-built comfy bungalow containing living-room with open fireplace, guest-size dining-room, kitchen, two bedrooms and three-piece bathroom. Full cement basement, hot-air furnace and drive-in garage. Everything in spotless condition. Excellent
value. Price $6000

Four-room stucco bungalow, close to transportation. This little home is in excellent condition throughout. Good garden lot. Separate garage. Some terms if
desired. $5250

SEAFRONT
A pretty five-room white siding bungalow situated in a glorious setting of trees and lawns. Sheltered cove with private beach; boathouse. Immediate possession. An ideal location for a retired couple. Saanich Inlet, 20 miles from town.
Price $8750

FLORENCE LAKE
A most attractive four-room bungalow of white siding. Newly painted and in splendid condition. Modern kitchen and two-piece bathroom (toilet and shower). Laundry tubs. Electric water pump with pressure system. Extensive gardens, separate garage. 86 feet of waterfrontage. A delightfully quiet and restful place to live, within nine miles of the centre of the
city. Low taxes. $4750

P. R. BROWN & SONS
LIMITED
Established 1890
Member Real Estate Board of Victoria
1112 BROAD ST. PHONE G 7171
Evenings
Mr. Linley B 4353; Mr. Ulrich E 3687
Mr. Prisk G 3419; Mr. O'Toole G 1273

Esquimalt Waterfront
Very good semi-bungalow of five rooms, three rooms and bath down, two up. All newly painted and decorated throughout and floors resurfaced, all ready to move into. There is also a small cottage at rear of house rented for $10 per month. Entire property can be purchased for $4725

Oak Bay Special
Semi bungalow, four rooms and bath down, two up. Basement with garage and furnace, large lot, garden and fruit trees. Good location, close to Oak Bay High School, and transportation. Owner has greatly reduced price for quick sale. A real investment at the low price
of $5250

SWINERTON
& CO. LTD.
620 BROUGHTON ST., PHONE E 7181
Established 1889
Evenings E 8420

RITHET
G 1722
75 YEARS OF REPUTABLE BUSINESS

HIGH QUADRA
Architect designed stucco semi-bungalow of eight good-size rooms, including den with F.P. Extra large L.R. and entrance hall with cathedral ceiling, guest-size D.R., master bedroom with tiled four-piece Pembroke bath. White enamel built-in kitchen wired for range and extra features. Gracious stairway leading to three extra bedrooms, plus Pembroke bathroom with colored fixtures. Golden oak floors, cove ceilings. OIL-O-MATIC HOT-WATER HEATING. Basement, etc. Separate garage to match, secluded grounds, fenced, fish pool, rockeries, shrubs, lawns and oak trees. Beautiful view over city and country-side. John Mansville roof on house and garage. Built before the war when materials, etc. were of the best. Seen by appointment only. $16,800
and fairly priced at

RITHET CONSOLIDATED LTD. EST. 1871
Member Real Estate Board of Victoria
1117 WHARF ST. PHONE G 1722
Evenings
Mr. Belcher G 3594; Mr. Lovitt G 4348
Mr. Custance E 7930

AN ENGLISH FAMILY HOME
This fine old, solid stone home was built by one of Victoria's best contractors, for his own use. It is situated on two beautifully treed lots overlooking the whole city and the mountains beyonds. A quiet, comfortable family home.
To start from the bottom up—there is a wonderful eight-foot basement, with a fireplace already installed should you wish to make a rumpus or playroom. On the ground floor there is a living-room and den, both with fireplaces; a very attractive dining-room, good kitchen wired for range and convenient pantry. Upstairs are four bright spacious bedrooms with full-size walk-in closets. One bedroom has a very smart tile fireplace and there is a wonderful sleeping porch. This house is in perfect repair from top to bottom and we urge you to see it and compare the value.
Price $10,500
Suitable terms arranged
Cameron Investments
LIMITED
609 YATES ST. E 6514
Sundays, B 1286, or G 5471

GILLESPIE, HART
& CO. LTD.

ROOMING HOUSE
$10,500 — An excellent proposition, within walking distance of town, showing a revenue of $155 per month, with living quarters for owner of three large rooms. Lot 100x100. Bus passes door. Taxes $98. Possession 30 days. EXCLUSIVE.
See MR. HOLMS
Evenings E 3818

$7950 — FAIRFIELD, a large seven-room house in A-1 condition. THIS IS AN IDEAL HOUSE FOR A DUPLEX.
See MR. PAGE-WILSON
Evenings B 4308

IT'S A MYSTERY
Why this house has not been sold! An outstanding shake siding bungalow, five rooms, hardwood floors throughout, OIL AUTOMATIC AIR-CONDITIONED HEATING PLANT, beautiful rumpus room in basement with fireplace, kitchen beyond description. Copper piping throughout. Large separate garage, overhead doors. Gardens all landscaped. Lot 194x104. This bungalow is situated in a new subdivision, among attractive homes, and could not be replaced at anything like the price
asked $11,900
Evenings E 2225 or B 4208
Alb. 47-T or E 3818

GILLESPIE, HART
& CO. LTD.
Member Real Estate Board of Victoria
611 FORT ST. PHONE G 1181

Finance Corporation
(LOVATT LTD.)
212 JONES BLDG. 723 FORT ST.
Phone G 4159

$5250—FOUR-ROOM BUNGALOW WITH FULL CEMENT BASEMENT. In a good district and low Saanich taxes. IMMEDIATE POSSESSION.
Call MR. BAWDEN

$3000 — Down, FIVE-ROOM STUCCO BUNGALOW. Half-mile from city centre. Large kitchen, living-room, two bedrooms. Pembroke bath. Utility room. Good lot and garden. Close to transportation. Bal. $1,750 on easy payments.
Call MR. DeWOLF

$4500—FIVE-ROOM BUNGALOW. Newly decorated inside and out. Living-room with fireplace, dining-room, large sunny cabinet kitchen, three-piece bath. Two nice bedrooms. Situated on a large lot with nice gardens and fruit trees. Good district and close to school and transportation. Terms arranged.
Call MR. McGILLIVRAY
Evenings G 2117 or E 5091

OAK BAY
Charming four-room stucco bungalow, attractive living-room, with inlaid hardwood floor and open fireplace, two bright bedrooms, cabinet kitchen and semi-finished room up, make this the buy of the week
at $6950

MT. VIEW HIGH
Are you looking for a cosy, compact home? This may be what you have been waiting for. Attractive stucco bungalow with four rooms and nook down and two finished rooms up. Situated on two lots and close to schools and transportation. Act fast for this at a full
price of $5600

Bayne & Normington
formerly
LUMBY LTD.
111 Pemberton Bldg. (Up One Flight)
B 1321 Res. G 5884

PEMBERTON'S
G 8124

HAULTAIN
New five-room stucco bungalow on two nice lots. This house consists of large living-room with fireplace, oak floors in living-room, dining-room, through hallway, two good size bedrooms, electric cabinet kitchen, four-piece bathroom. Extra large room in basement with fireplace, built-in bed, three-piece bathroom, hot-air heating with automatic oil.
Some terms at $9000
Please call MR. JAS. HALL
or MR. L. B. CURTIS
Pemberton, Holmes
LIMITED
625 FORT ST. VICTORIA, B.C.

EVERGREEN REAL ESTATE LTD.
723 VIEW ST. G 4013

READY-TO-WEAR and DRY GOODS
$7500
Old established business in a well-populated district. Turnover last year approx. $11,000 and opportunity for increase. Rent $25 per month and lease may be obtained. Living quarters can be arranged. Clean stock of approximately $5,500 included. Books open for inspection, and
again the full price $7500

Spacious Duplex
Possession of five-room suite, 1st June 1947. Situated in one of Victoria's most exclusive districts. It is handy to town and transportation. Comprises two self-contained five-room suites, Oil-O-Matic hot-water heat, full basement and garage. Upper suite rented at $65 per month. A really gracious home plus income.
Let us show you this
PRICE $11,500
THE ROYAL TRUST
COMPANY
1202 GOVERNMENT ST. E 4126
Member Real Estate Board of Victoria

UPPER BELMONT AVENUE
Unusually attractive frame semi-bungalow on two lots in beautiful gardens of shrubs, flowers, lawns, rockeries and trees. This residence has enfrance hall, living-room with fireplace, dining-room with fireplace, one bedroom and bathroom, pass pantry and kitchen on main floor. Upper floor: two bedrooms, one with fireplace and bathroom. Ample storage cupboards on second floor. This residence is heated by automatic coal stoker. Garage is separate. We will be pleased to give you further particulars upon inquiry. Inspection by appointment only. Low taxes.
PRICE $17,500
or reasonable offer.
MARA, BATE & CO.
LIMITED
Member Real Estate Board of Victoria
612 FORT ST. PHONE E 7124

M. & D. THRIFTY CORNER
WALKING DISTANCE—Excellent little bungalow of four rooms, part basement, garage and nice small lot. Taxes are low and so is
the price at $4750

OAKLANDS STUCCO—Cottage comprising living-room with fireplace, three-piece bathroom, bedroom and cabinet kitchen with dining nook. Built about 1939, dandy
corner lot. A SNAP $4600

CARDOVO BAY—A really nice four-room and bathroom cedar-shake cottage in this very delightful location. Cabinet kitchen has tile sink. Large lot with 71-foot frontage. Very suitable for retired couple who appreciate seclusion. Open to offers
at the price of $4250

VICTORIA WEST—If it's six rooms you need, all spanking clean with all rooms on one floor. Good-size lot and taxes about $39. Make an appointment for this
special $4250

HANDYMAN'S CHANCE — An unfinished four-room cottage. Studding up and plumbing roughed in. Roof not on yet. Open to
offers $1700

Marriott & DeMawdsley Realty
601 CENTRAL BLDG. PHONE G 5041
Evenings G 5301 , B 3470
VICTORIA'S REAL ESTATE HEADQUARTERS
Member Real Estate Board of Victoria

OAK BAY
Very attractive five-room modern semi-bungalow. Concealed stairway to two rooms upstairs. Corner lot, 100-ft. frontage. Lawns and trees. About 11 years old. One of the best locations in Oak Bay.
Price $8900
Evenings, Phone E 9112
JOHNSTON & CO.
1314 BROAD ST. E 5242
Real Estate and Insurance

GORGE SPECIAL
On Gorge, with magnificent view. Four-room spic and span stucco bungalow. Large, bright kitchen, two bedrooms and bathroom, large living-room with open fireplace, Venetian blinds. Full basement with furnace and tubs. Pleasant garden with fruit trees. Move right in. Exclusive agents. PRICE $6400
H. G. Dalby & Co. Ltd.
634 VIEW ST. (Opp. Spencers) E 6241
Evenings phone W. Dalby, E 7416

5-ROOM BUNGALOW
Close to Uplands. Full basement and garage. Well-kept garden.
$10,500
The City Brokerage
1018 BLANSHARD ST. PHONE G 5622

SEA VIEW
TWO ACRES
This lovely building site has a view of sea and mountains in one direction, a lake and mountains view in the opposite direction. Nicely treed. Some cleared land with orchard. Will sell one acre. Information at office.

2-YEARS-OLD
$10,500—Cedar shake exterior, four rooms, Oil-O-Matic hot-water heat, beautifully laid out grounds, separate garage. About 2-years-old. This property is a perfect little gem.

$9500—Stucco home of six rooms, lovely garden, quick possession.

PRESCRIPTION
If the doctor has ordered a high location, here are three properties overlooking the City.

$9750—Stucco of five rooms, basement, hot-air furnace, garage in basement. Owner built and occupied. Not new, but very good, beautiful garden.

$8500 — This attractive four-room stucco bungalow is set in a beautiful, terraced garden. A good room in the basement. Hot-air furnace, separate garage, and all in excellent condition. You really should see this.

$6950—Stucco construction of six rooms of which two upstairs are not entirely finished. Garage in basement. Quick possession.

KING Realty
Member of Real Estate Board
1233 GOVERNMENT ST. B 2131-2
Evenings
Mr. Turner E 3873; Mr. Taylor E 1230
Mrs. Stretton G7531; Mr. Sewell E7265

Listings Wanted

Heavy demand and numerous sales have seriously depleted our stock in trade.

If you have a home, business or farm for sale we will appreciate a listing.

PAGE & SNAPE

1010 BROAD ST. B 1013

Auto Display

Join Those Who Say

"MAKE MINE A MONARCH"

FORD'S GREATEST TRIUMPH

NATIONAL MOTORS LTD.

819 YATES

WILSON MOTORS

LIMITED

SALES AND SERVICE

CHEVROLET
OLDSMOBILE
CADILLAC

CHEVROLET
and
MAPLE LEAF TRUCKS

Industrial and Marine Engines

WILSON MOTORS

LIMITED

YATES AT QUADRA

For Convenient Service Station Attention—Call at Our New Location Today

For Gasoline, Oil Change or Lubrication

DRIVE IN—AND—AWAY
On the Same Street

TEXACO PRODUCTS

J. M. WOOD MOTORS

1061 YATES ST. G 7196

Dealers for Dodge and De Soto Cars and Dodge Trucks

BUICK

PONTIAC

G.M.C. TRUCKS

SALES AND SERVICE

FENDER AND BODY REPAIRS

WASHING, SIMONIZING, PAINTING
LUBRICATION AND GAS SERVICE

DAVIS MOTORS

LIMITED

General Motors Wholesale and Retail Parts Distributors

900 FORT ST. G 2154

JAMESON MOTORS LTD.

STUDEBAKER
HILLMAN
HUDSON

740 BROUGHTON

COMPLETE AUTOMOTIVE SERVICE UNDER ONE ROOF

Mechanical Repairs
Body Repairs
Electrical Repairs
Painting Department
Car Washing
Steam Cleaning
Motor Tune-up
Upholstery Repairs

McLEOD - LUMSDEN MOTORS LTD.

865 YATES STREET G 1144

PLYMOUTH - CHRYSLER
FARGO TRUCKS

Advertise in the Times

Maynard & Sons

AUCTIONEERS and APPRAISERS
Since 1902

Instructed by a Quadra Heights Client and Removed from Storage, We Will Sell in Our Salesroom, 731-733 Johnson Street

TOMORROW—1.30

LARGE ASSORTMENT
ALMOST NEW

Furniture, Etc.

Such as: Almost new 3-piece Cut Velour Chesterfield Suite in Green with contrasting Wine Chair, also 4 other good Chesterfield Suites, Apple Green Semi-Lazy-Boy Chair, Floral Slip-covered Armchair with Matching Stool, 2 as new Floor Lamps, Wine Converto, several Carpets and Rugs, 3 almost new Office Desks, Oak China Cabinet, Coffee and End Tables, 6-piece Walnut Finish Dinette Suite, very fine 7-piece Walnut Bedroom Suite with Beveled Mirrored Chest of Drawers, Dresser and Dressing Table, several Natural Finish Dinette Suites, splendid 4-piece Walnut Finish Bedroom Suite, several Beds complete, good assortment Bedding, Eiderdown, fine Lace Curtains, Suitcase, Carpet Sweepers, All-enamel and other Ranges, Fawcett Combination Wood, Coal and Gas Range, several Bicycles, several fine pieces of Cut Glass, fine Hammered Brass Vases and other fine Brassware, Chinaware, Ornaments, Decanters, Cocktail Sets, Hand Vacuum Cleaner, Electric Irons, large assortment of Kitchenware, Shears, Garden Tools, Golf Clubs, Lawn Mowers, Wringers and Tub Stands, Guardian Electric Refrigerator, Combination Shotgun and Rifle, Block and Tackle, Ice Refrigerator, Garden Hose, almost new Chicken Plucker, etc.

Our Rooms Are Full for This Sale
USUAL MORNING SALE, 10.30
of Poultry, Vegetables, Sash, Doors, Useful Furniture, etc.

MAYNARD & SONS - Auctioneers
731-733 Johnson Street G 5921

FRED SMITH & CO.

AUCTIONEERS and VALUATORS
BLANSHARD ST.

Authorities on Antiques and Works of Art
Insurance and Probate Valuations

AUCTION SALE

WEDNESDAY, 10.30 AND 1.30

2064 BEACH DRIVE

10.30 A.M.—BASEMENT, including Wood Lathe, Circular Saw, Outboard Motor, assorted Tools, 2 Carpenter's Benches, Ice Box, 2 Gents' Bicycles, Tricycle, Garden Tools, assorted Carpenters' Tools, etc.
1.30 P.M.—Remainder of home, starting with the kitchen.

Goods on View Tuesday, 1.30 to 5 p.m.

FRED SMITH & CO.
G 4913 Auctioneers

CASH!

For Old Bottles

Victoria Bottle Exchange

638 DISCOVERY ST. E 0213

J. McMillan

POSTERS
LETTERING
DISPLAY CARDS
CLOTH SIGNS
DESIGNS, STENCILS
COMMERCIAL ART
ETC. ETC.

201 UNION BLDG.
612 VIEW STREET

PHONE
E. 5333

Sail Past Marks Opening Of Yacht Club

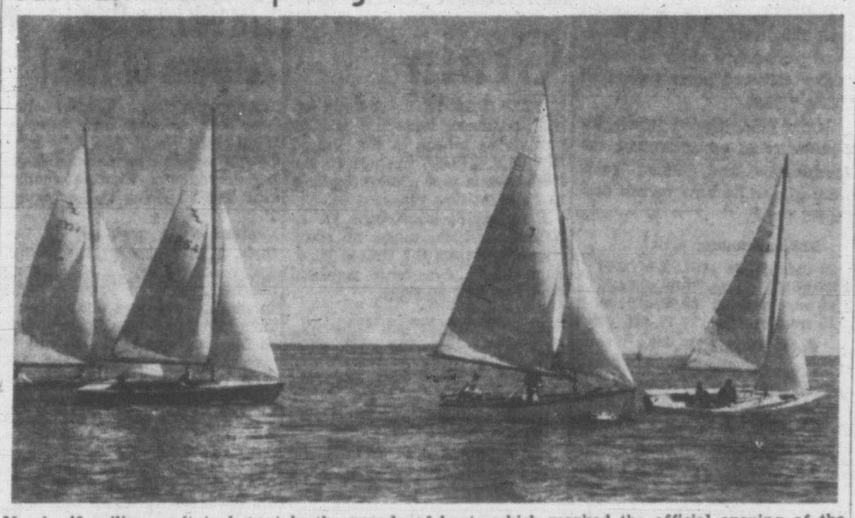

Nearly 40 sailing craft took part in the parade of boats which marked the official opening of the 1947 season at Royal Victoria Yacht Club Saturday afternoon. Here four of the trim sailboats sail past to give their salute to Commodore G. W. C. Bissett aboard his motor cruiser Sailishan.

The parade of boats over, club sailing craft head back to harbor prior to the start of the first of A series races for the year. Although the water seemed covered with sails, there were still more club vessels to be put in the water to take their part in the club's activities.

Baseball Standings

W.I.L.	W.	L.	Pct.
Bremerton	16	9	.640
Vancouver	15	9	.625
Spokane	15	9	.625
Victoria	16	10	.615
Salem	13	13	.500
Tacoma	12	12	.500
Yakima	7	19	.269
Wenatchee	6	19	.240

COAST LEAGUE	W.	L.	Pct.
Los Angeles	25	17	.595
San Francisco	24	18	.571
Sacramento	22	20	.524
San Diego	20	19	.513
Portland	20	20	.500
Oakland	20	22	.476
Hollywood	18	23	.439
Seattle	16	26	.381

NATIONAL LEAGUE	W.	L.	Pct.
Chicago	14	7	.667
Brooklyn	12	8	.600
Boston	13	9	.591
Pittsburgh	9	9	.500
Philadelphia	11	12	.478
New York	8	10	.444
Cincinnati	9	14	.391
St. Louis	8	13	.316

AMERICAN LEAGUE	W.	L.	Pct.
Detroit	12	7	.632
Boston	12	9	.571
Cleveland	9	7	.563
Chicago	11	10	.524
Washington	8	8	.500
New York	9	10	.474
Philadelphia	9	12	.429
St. Louis	7	14	.333

Rifle Shooting

In a match held at the B.C. Police indoor range, the smallbore rifle team of the B.C. Police Revolver Club posted a score of 847 points to defeat a team from the Sooke Rifle Club, whose nine members carded a total of 727 points.

A return match will be fired on May 23 at Sooke.

Scores follow:

B.C. Police Team—	
Arthur Sherwin	98
Det.-Sgt. Jake Young	97
Mrs. E. Young	96
Lt. Jack Betty	96
W. Leahy	95
J. C. Chaplin	93
Mrs. W. Leahy	93
S. Smith	92
Robert Young	87
Sooke Team—	
Rupert Soule	91
F. C. Rumsby	86
V. G. Valleau	85
J. F. Martin	83
G. E. Bernard	81
L. Rumsby	78
O. Frederickson	76
Pete Wadams	74
E. Pontious	73
W. Hewlett	63
L. Hewlett	30

Capt. W. B. McKay led the R.C.E.M.E. team into top position at the regular Saturday shoot of the Victoria and District Rifle Association. Sgt. Bert Drysdale of the same unit tied McKay's score of 98 but was nosed out by two points at 500 yards.

Scores follow:

R.C.E.M.E.	200	500	Total
Capt. W. B. McKay	46	52	98
Sgt. Bert Drysdale	48	50	98
J. A. Macdonald	46	48	94
Major A. E. Evans	47	45	92
Cfn. L. B. Goodwin	38	49	87
Maj. Ruffell	42	32	74
R.C.A.S.C.			
R. Chandler	44	53	97
W. R. Chandler	44	51	95
5TH (B.C.) COAST REG'T.			
Sgt. Arthur Sherwin	46	51	97
Joe Gibault	44	52	96
Gnr. F. E. Richardson	43	52	95
Gnr. F. V. Richardson	46	48	94
S.-Mjr. G. S. Carr	46	47	93
Lt.-Cmdr. J. E. Hutchings	42	48	90
Mrs. Gwen Spencer Hethey	42	47	89
W. A. Large	42	45	87
BQMS. Brent Varcoe	41	42	83
Bdr. Alec Bell	30	37	67
CANADIAN SCOTTISH REG'T.			
Jack Regan	46	51	97
Bndsmn. Frank Drysdale	43	53	96
J. Griffin	44	51	95
Capt. Jean Dunbar	44	50	94
J. A. Jones	47	45	92
F. T. Allen	45	46	91
Pte. W. Packford	42	47	89
C. Coutts	41	47	88
Frank Baker	41	46	87
H. Gray	42	45	87
Lamont	44	42	86
Lt. Holland	43	43	86
S.-Sgt. F. O. Roberts	38	45	83
R. F. Richardson	34	45	79
Norman Cook	38	41	79
Pte. S. V. Walters	40	39	79
F. J. Barker	32	47	79
G. Knight	35	43	78
Bob Toews	31	24	55
H. Lovrington	22	24	46
R.C.S.C.			
Mid. W. Duncan	38	45	83
R. MacMillan	33	44	77
Mid. J. Ciceri	39	33	72

Officials Named For Big Interhigh Track Competition

At a recent meeting of the Interhigh School Sports Council, officials were named for the interhigh track and field meet to be held at Victoria High School, May 28.

The Greater Victoria Teachers' Association will present the Roy Jones Memorial Trophy to the winning institution to perpetuate the memory of the former teacher who took such a keen interest in school athletics. Inspector J. F. K. English will make the presentation.

The affair is open to boys only and the point scoring will be as follows: 3, 2 and 1 for individual participants, and 6, 4 and 2 for team entrants. Schools are allowed two entries in each event and each school will be awarded a point for every two entries.

Schools competing will be Victoria High, Oak Bay, Esquimalt, Mount View, Mount Douglas and Central Junior High. First event will get under way at 1.30.

H. E. Farquahr was named referee with Jack Foreacre and Ken Brown as starters. Harry Dee will be announcer, Ernie Costain is in charge of press and publicity, Neil Swainson and Joe Andrews will look after the grounds and equipment and Archie McKinnon, Bill Roper and C. Chatfield will be timekeepers. Charlie Gibbard, Bill Reid and Bob Huddelstone will act as the clerks of course and the principals of the schools entered will act as judges.

Tillicum School Boys And Girls Top Softball Leagues

Standings of the Elementary Schools softball league up to and including games of May 6 show Tillicum School to be leading the parade in Division One of both the senior boys and senior girls circuits.

Sir James Douglas junior boys are out in front of their No. 1 circuit with Quadra girls leading the junior girls loop.

Standings of all divisions in both boys and girls sections follow:

SENIOR BOYS

DIVISION ONE			
Tillicum	3	0	6
Cloverdale	2	1	4
McKenzie Avenue	1	2	2
Tolmie	0	3	0
DIVISION TWO			
North Ward	3	0	6
Oaklands	2	1	4
Quadra	0	2	0
South Park	0	2	0
DIVISION THREE			
Margaret Jenkins	2	0	4
Monterey	1	0	2
Willows	0	2	0
Sir James Douglas	0	1	0
DIVISION FOUR			
Victoria West	2	0	4
Craigflower	1	1	2
Esquimalt	0	2	0

SENIOR GIRLS

DIVISION ONE			
Tillicum	2	1	4
McKenzie Avenue	1	0	2
Tolmie	1	1	2
Cloverdale	0	2	0
DIVISION TWO			
North Ward	2	0	4
Quadra	1	1	2
South Park	1	1	2
Oaklands	0	2	0
DIVISION THREE			
Willows	1	0	2
Margaret Jenkins	1	1	2
Sir James Douglas	0	1	0
DIVISION FOUR			
Esquimalt	1	0	2
Victoria West	1	0	2
Craigflower	0	2	0

JUNIOR BOYS

DIVISION ONE			
Sir James Douglas	2	0	4
Monterey	1	1	2
South Park	1	1	2
Margaret Jenkins	0	2	0
DIVISION TWO			
North Ward	1	0	2
Esquimalt	1	1	2
Victoria West	0	1	0
DIVISION THREE			
Oaklands	2	0	4
George Jay	0	1	0
Quadra	0	1	0
DIVISION FOUR			
Cloverdale	2	0	4
Tillicum	1	1	2
Strawberryvale	1	1	2
Cedar Hill	0	2	0

JUNIOR GIRLS

DIVISION ONE			
Cedar Hill	1	1	2
Quadra	2	0	4
Cloverdale	1	1	2
Tillicum	0	2	0
DIVISION TWO			
North Ward	2	0	4
Oaklands	2	0	4
Victoria West	0	2	0
George Jay	0	2	0
DIVISION THREE			
South Park	1	0	2
Margaret Jenkins	1	0	2
Sir James Douglas	0	2	0

NEW WESTMINSTER (CP)—Andrew Kukoly, five years old, died in a hospital here late Monday night following a traffic accident in front of his home. Police said the boy ran into the right front wheel of an automobile.

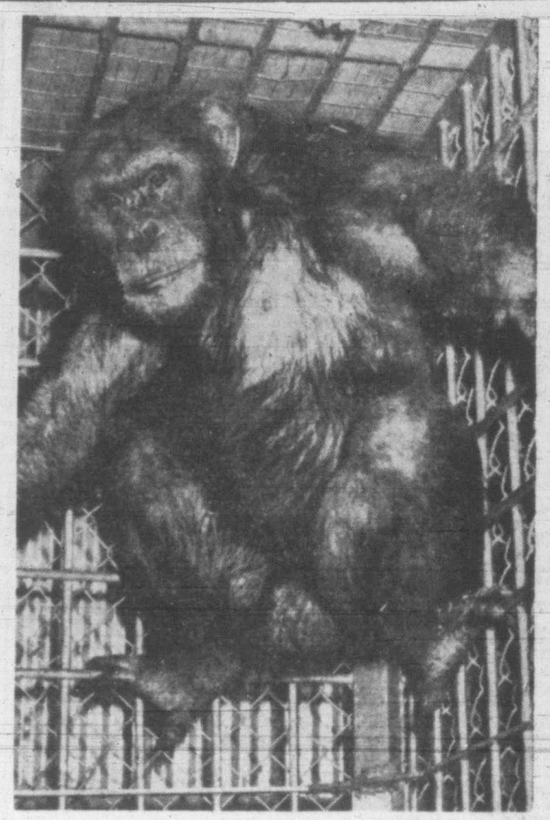

The gorilla, Tang-Goo-La, billed as "the most ferocious of jungle beasts," is one of the attractions at the Cresgent Shows. This gangster of the animal world is only eight years old. His life span is expected to be 100 years.

"SALADA" TEA

Delicious Flavour

— 150 ONLY —

U.S. Army Blankets

In Need of Repair—IDEAL for CAMP
While they last each $1.50

CAPITAL WIPING RAG CO.

1824-1832 STORE STREET G 2434 - G 8441

PRISCILLA'S POP

SUMMER AHEAD!
Be sure your Car Battery is in good order.
Our Battery Analyzer will tell the condition of your battery.
DRIVE IN FOR A CHECK
JAMESON MOTORS LTD.
740 BROUGHTON ST.

Leaders Touch New Lows For Year

NEW YORK (AP) — Bullish news was lacking in today's stock market and leaders moved downward with a number touching new lows for the year or longer.

Dow Jones closing averages:

30 industrials ..167.32, off 2.48
20 rails .... 43.16, off 1.16
15 utilities .... 33.38, off .45
65 stocks .... 59.01, off 1.03

Total sales, 1,210,000.

(By H. A. Humber Ltd.)

	Closing Bid
American Can	90
American Tobacco B	65
American Smelter	49-6
American Tel. and Tel.	163
Anaconda Copper	35
Atchison Topeka	75-2
B. and O. Railway	9-3
Bethlehem Steel	79-2
Canadian Pacific Railway	10
C. and O. Railway	43-2
Chrysler	98-2
Con. Edison	25-4
Commonwealth and Southern	2-6
Douglas Aircraft	58-6
Du Pont	175-6
Eastman Kodak	234
Erie Railroad	8-6
General Foods	40-4
General Electric	33
General Motors, xd.	54-3
Goodyear Tire, xd.	47
Great Northern	38-4
Inter. Harvester	79-4
Inter. Paper	41-3
Inter. T. and T.	10-7
Inter. Nickel	30
Johns-Manville	114
Kennecott Copper	12-6
Loew's Theatre	21-1
National Distillers	19
Montgomery Ward	50-6
New York Central	13-5
Norfolk and Western	229
Northern Pacific	14-7
Pacific Gas Electric	36-1
Packard Motors	5-6
Paramount Pub.	24
Pennsylvania Railroad	18-4
Proctor & Gamble	58
Public Service New Jersey	22-6
Radio	8-1
Republic Steel	23-6
Schenley Distillers	26-2
Standard Oil California, xd.	55-2
Standard Oil New Jersey, xd.	67-3
Sears Roebuck	32-4
Socony Vacuum	14-7
Southern Pacific	36-3
Southern California Edison	31-3
Southern Railway	31-5
Texas Corp.	59
Union Carbide	95-4
Union Pacific	125-4
United Aircraft	18-6
United Corp.	2-7
U.S. Rubber	45-2
U.S. Steel	65-5
Warner Bros.	15
Westinghouse Electric	23
Woolworth	44-1

Bonds: British 2½% Consols 95¾. British 3½% War Loan £106⅝. British Funding 4s 1960-90 £118¼.

Home Down .5 As Slump Continues

VANCOUVER (CP)—Oils continued to slump in forenoon trading on Vancouver Stock Exchange today while mines strengthened and industrials held unchanged.

Capital Estates hit the board again, selling at 9.00, while Coast Breweries was sold at 3.00.

Vancouver averages:

20 golds .... 56.30, up .12
10 base metals .. 93.61, unch.
15 oils ....100.52, off 1.02

(By Mara, Bate & Co. Ltd.)

	Bid	Asked
OILS—		
Anaconda	7¼	7¾
Anglo-Canadian	130	135
A.P. Con.	14	18
C. and E. Corp.	194	198
Calmont	31½	33
Commoil	33½	40
Commonwealth	37	41
Dalhousie	37	—
Davies Pete.	12	—
Foothills	240	260
Highwood Sarcee	11½	12
Home Oil	325	340
Mercury	11¼	13
Mill City	16	17
Model	21	24
National Pete.	—	21
Okalta	71	72
Pacific Pete.	95	98
Royal Canadian	11	13
Royalite	17	—
Vanalta	14	16
Vulcan	18	25
MINES—		
Bayonne Cons.	—	11
Bralorne	1015	1050
Bridge River Con.	5½	6
Do. Extension	—	12
Canusa	18	20
Cariboo Gold	225	255
Congress	4½	4¾
Dentonia	20	21
George Copper	8	15
Golconda	—	14
Grandview	21	25
Grull Wihksne	—	9
Hedley Mascot	101	103
Highland Belle	65	74
Island Mountain	—	155
Kootenay Belle	—	10
Minto	3¼	3½
Pacific E. Gold	10	—
Pacific Nickel	11½	15
Pend Oreille	230	300
Pioneer Gold	330	340
Premier Border	4¾	5
Premier Gold	64	68
Privateer	39½	41
Quatsino Copper	11	11½
Red Hawk	—	5
Reeves McDonald	—	150
Reno Gold	11	12
Salmon Gold	23½	24
Sheep Creek	115	118
Silback Premier	—	19
Silver Ridge	—	25
Taylor Bridge	52	60
Wellington	3½	4½
INDUSTRIALS—		
Capital Estates	8¾	9¼
Coast Breweries	305	325

A. E. AMES & CO.
LIMITED
INVESTMENT SECURITIES
NEW YORK VANCOUVER WINNIPEG
MONTREAL TORONTO LONDON, ENGLAND
Union Building, 1205 Government St., Victoria Telephone E 4171-2-3

WE RECOMMEND
Commonwealth International Corporation Ltd.
An Investment Trust holding senior Canadian and some American Securities to YIELD 4.21%.
Broad portfolio diversification, assurance of income regularly exists to a degree not present in the case of individual issues where changes in conditions requently result in sudden income reduction or omissions. Full particulars on request.
BOORMAN INVESTMENT CO. LTD.
312-3 CENTRAL BLDG. E 2132

T. H. BURNS & Co. Ltd.
620 VIEW STREET
G-8157
Public Utility Preferred Shares
B.C. Electric Co. Ltd. 4%
Anglo-Canadian Telephone Co. 4½%
Winnipeg Electric Co. Ltd. 5%
Yielding from 3.95% to 4.95%

T. H. BURNS & CO. LTD
415 IN THE CENTRAL BLDG. G 8157-8
Investment Dealers
BONDS - STOCKS - INSURANCE
DIRECT WIRE CONNECTIONS TO LEADING MARKETS

PRIVATE WIRE FOR QUICK INFORMATION
Private wire facilities enable us to give quick service on any securities anywhere.
View at Broad
HAGAR INVESTMENTS
G-4121-22-23

INQUIRIES INVITED FOR
DOMINION, PROVINCIAL & CORPORATION BONDS
GILLESPIE, HART & CO. LTD.
Established in 1911
611 FORT ST. STOCKS — INSURANCE — BONDS Phone G 1181

MARA, BATE & CO. LTD
UNBIASED INFORMATION
FINANCIAL POST CORPORATION SERVICE
Stocks and Bonds — Prompt and Efficient Service
612 FORT STREET PHONE E 7124

Are YOU Contemplating Building?
Our Home Building Department can assist you in—

1. Locating a suitable lot.
2. Designing and draughting of plans.
3. Financing at low interest rates through N.H.A. or with private funds.
4. and insuring with strong British Companies.
HOME BUILDING ADVICE GLADLY GIVEN WITHOUT ANY OBLIGATION
BOORMAN INVESTMENT CO. LTD.
312-313 CENTRAL BLDG. E 2132

Papers, Metals Show Weakness

MONTREAL (CP) — Stocks slipped fractions to as much as two points in trading up to the final hour today.

Papers, industrials and metals were generally weaker, while other groups were about mixed

Montreal averages:

20 industrials ..120.90, off 1.20
10 utilities ...... 76.20, off .30
30 combined ...106.00, off .90
10 pulp, paper ..304.70, off 6.76
15 golds .... 68.88, up .21

Total sales, 133,700.

(By James Richardson & Sons)

	Bid	Asked
Can. Invest. Fund		500
Can. Bank of Com.	22⅝	—
Dominion Bank		26¼
Bank of Montreal	27¾	28
Bank of N.S.	35½	37
Royal Bank	24	24¼
Abitibi, com.	16	16¼
Do., com.	19	19¼
Algoma Steel	27	27½
Aluminum, pfd.	26½	27
Asbestos Corp.	27½	28
Bathurst A	21¼	21½
Bell Telephone	187	188
Brazilian Tract.	21⅝	21¾
Br. Amer. Oil	25½	26
B.C. Power A	27	27½
Building Prod.	30¼	31
Bruck Silk Mills	20	25
Bulolo Gold	17	18
Can. and Dom. Sugar	23	23¼
Can. Malting	54	55
Can. Nor. Power	9	9¼
Can. Steamships, com.	14	14¼
Do., pfd.	47	48
Can. Cement	18¼	18½
Can. Breweries	25⅝	25½
Can. Bronze, com.	45	
Can. Car and Foundry	12¼	12½
Can. Celanese	28¼	29½
Can. Dredge and Dock	22½	24
Can. Indus. Alcohol	12	12¼
Can. Locomotive	25	27
C.P.R.	12½	12⅝
Can. Vickers, com.	35¼	36
Cockshutt Plow	12⅝	13
Comm. Alcohol	3¼	3⅜
Cons. Paper	15⅝	15½
Consumers Glass	42	
Crown Cork and Seal	45	45¾
Distillers Seag.	15	15¼
Dom. Bridge	32	34
Dom. Engineering	36	39½
Dom. Fdries. and Steel		29
Dom. Oilcloth and Lin.	40	42
Dom. Woollens	12	13
Dom. Steel and Coal B	13¾	14
Dom. Stores		22
Dom. Tar and Chem.	30¼	30¾
Dom. Textile	97	98
Donna Paper	16	16¼
Dryden Paper	20½	21
Eddy Paper	20¼	20½
Fairchild Aircraft	3	3¼
Fanny Farmer	53	53½
Fleet Aircraft	2¾	3
Ford of Can. A	22¾	23
Foundation Co.	24½	25
Fraser Co. V.T.	45	46¼
Gatineau Power	18	18½
Gen. Steel Wares	16	16½
Gypsum Lime		14⅞
Hamilton Bridge	7	
Howard Smith	26	26¾
Imperial Oil	14⅝	14¾
Imperial Tobacco	15	15¼
Indus. Accept.	37	38
Int. Bronze Pwdr.	25⅝	26
Int. Paper	44	44¼
Int. Nickel	34	34½
Int. Pete	14	14½
Jamaica P.S.	12¾	13
Lake of the Woods	35¼	35½
Lowney, Walter M.	11	11¼
Maple Leaf, com.	11¾	12¾
Massey-Harris, com.		16¼
Do., pfd.		28¾
McColl Front., com.	27½	27¾
Minn. and Ont. Paper	17	17¼
Mitchell, Robt.	15	15¾
Molson's Brew.	36	37
Moore Corp.		68
National Brew.	46	47½
National Drug	13	13¼
National Steel Car	24¼	24½
Ogilvie Flour	28	28¼
Page Hersey	29½	
Penmens, Ltd.	67	69
Powell River	35	35¾
Power Corp.	11	11¼
Price Bros.	51½	53
Quebec Power	19½	20
St. Law. Corp., pfd.	34½	36
St. Law. Paper, pfd.	126	130
Sicks' Breweries	13	13¼
Southam Co.	18⅝	19
South Can. Pwr.	16	
Standard Chem.	8	8½
Steel of Can.	78	79½
United Steel	8	8¼
Walker Gooderham, com.	22	22¾
Westeel Prod.	23	26
Wpg. Elec., com.	14½	15¼
T.P.C., com.	6	6¼
Do., pfd.		12½

City Egg Prices

The following egg prices have been received from the Dominion poultry inspection service, G 2492.

Producers—	
Grade A large	32½c
Grade A medium	30½c
Pullets	25c
Grade B	25½c
Wholesale—	
Grade A large	38c
Grade A medium	36c
Pullets	30c
Grade B	31c

YOUR $DOLLAR TODAY MAY MEAN $THOUSANDS$ TOMORROW
CANADA'S MINING AUTHORITY
Special Trial Offer
16 Issues of
NORTHLAND & MINING DIGEST
plus 2 Valuable Books
Just Off the Press
Only $1:
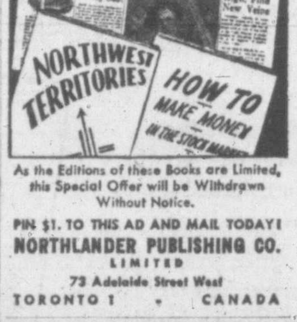

As the Editions of these Books are Limited, this Special Offer will be Withdrawn Without Notice.
PIN $1. TO THIS AD AND MAIL TODAY!
NORTHLANDER PUBLISHING CO.
LIMITED
73 Adelaide Street West
TORONTO 1 • CANADA

NEW INSURANCE RATE
ON
POWER SAWS
Which includes falling tree hazard, along with fire, lightning, theft, etc.
NOW AVAILABLE AT
MEHAREY & CO. LTD.
622 VIEW ST. E 1188

Downward Trend In Industrials

TORONTO (CP) — Industrials took the limelight in the downward price move today as profit-taking followed several days of rising prices.

Senior golds traded firmly for a majority of advances, but the speculatives and junior golds were off, while base metals continued weak.

Toronto index:

20 industrials ..167.29, off 2.61
20 golds .... 98.33, off 1.57
10 base metals, 80.09, off 1.02
15 western oils, 24.77, off .82

Total sales, 1,215,000.

(By A. E. Ames & Co.)
May 13, 1947, 9 a.m.

	Bid	Asked
Alum. Co. of Canada 4% pfd.	26¾	27
Ashdown Hardware A	14	14¾
Beatty Bros. A	42	42½
Bell Telephone	186	188
Brazialn T. L. and P.	21⅝	21¾
B.A. Oil	25½	26
B.C. Power A	27	28
Bruck Silk Mills	24	24¾
Burlington Steel	11½	12
Canada and Dominion Sugar	23	24
Canada Steamship Lines pfd.	47	48
Canadian Breweries	25¼	25½
Canadian Pacific Railway	12¾	13
Cons. Paper Corp.	15½	16¾
Cosmos Imperial Mills	27	27½
Distillers Seagram com.	15¼	15¾
Dominion Bridge	32¼	34¼
Ford A of Canada	22¾	24
Imperial Oil	14⅝	14¾
Imperial Tobacco	15	15¼
Inter. Metal Indus. 4½% pfd.	103	104
Do. A	27¼	28
Inter. Petroleum	14⅛	14⅜
Loblaw A	30½	31½
McColl Frontenac 4% pfd.	102¾	103
Do. com.	26½	28
Montreal L. H. and P. Cons.	24⅝	25½
Montreal Locomotive Works	—	18½
Monarch Knitting Co. Ltd.	—	16
National Hosiery A	11½	12
National Steel Car	23¾	25¼
Page Hersey Tubes	29¼	30
Powell River Co.	35¼	36
Russel Indus. Ltd.	12⅝	13⅝
Shawinigan W. and P.	24	—
Sicks Breweries Ltd.	12½	13½
Simpson's Ltd. A	26	27
Do. B	—	22
Southam Co. com.	17½	19
Steel of Canada pfd	—	86
Steel of Canada	77	80
Union Gas	9¼	9¼
United Fuel A pfd.	45	46½
Walker G. & W.	22	23

(By Hagar Investments Ltd.)

	Bid	Asked
Akaitcho	1.00	1.05
Amalg. Larder	.85	.90
Astoria Rouyn	.08	.09
Aubelle	.19	.20
Aumaque	.32	.33
Aunor	4.10	4.20
Bear Exploration	.54	.56
Beatty	.79	.81
Beaulieu	.28	.30
Bevcourt	.64	.66
Bidgood Kirkland	.21	.23
Bobjo	.15	.16
Bralorne	10.00	10.25
Broulan	.34	.36
Buffalo Addison	.81	.83
Buffalo Ankerite	2.60	2.70
Campbell Red Lake	2.65	2.70
Castel Treth	1.06	1.20
Canadian Malartic	.62	.64
C. and E. Corp.	1.95	2.00
Central Patricia	1.55	1.57
Chesterville	2.75	2.85
Cochenour Willans	2.40	2.45
Coin Lake	.30	.33
Colomac	.08	.09
Conwest	1.00	1.02
Cons. Smelters	81.50	82.00
Corinor	.75	.80
Dickenson Red Lake	1.00	1.02
Dome Mines	20⅜	20.50
Donalda	.65	.66
Duquesne	.79	.83
East Malartic	1.60	1.62
East Sullivan	2.75	2.80
Elder	.73	.75
Eldona	.29	.30
Falconbridge	4.30	4.35
Francoeur	.13	.13½
Frobisher	2.20	2.25
Giant Yellowknife	5.80	5.95
Gods Lake	.88	.91
Goldcrest	.13	.15
Golden Gate	.19½	.20
Golden Man.	2.27	2.30
Harricana	.07½	.08
Hardrock	.38	.40
Hasaga	.92	.95
Heva Cadillac	.38	.40
Hollinger	10.00	10.25
Hosco	.38	.40
Howey Gold	.28	.30
Hudson's Bay Mining	42.00	42.25
Indian Lake	.09	.10
Inspiration	.55	.60
Inter. Uranium	.47	.50
Jason Gold	.22	.24
Joliet Quebec	.44	.46
Kerr Addison	13.75	14.00
Kirkland Lake	1.68	1.69
Labrador	3.70	3.80
Lake Duf.	.40	.42
Lakeshore	14.00	14.25
Lamaque	6.30	6.50
Leitch Gold	1.22	1.25
Little Long Lac	1.51	1.59
Lingman Lake	.66	.67
Louvicourt	2.03	2.05
Lynx	.20	.21
Madsen Red Lake	3.00	3.10
Macassa	3.30	3.40
Marcus	.56	.58
Malartic Goldfields	1.65	1.67
McDonald	2.40	2.42
McIntyre	57.50	57.75
McKenzie Red Lake	.50	.52
McLeod Cockshutt	1.35	1.50
Negus	1.85	1.87
Nipissing	1.35	1.40
Normetal	1.53	1.53
Northern Can.	.58	.67
Noranda	45.00	45.50
Okalta	.70	.73
O'Brien Gold	1.95	1.97
Orlac	.28	.30
Osiska Lake	1.38	1.40
Pamour Pore.	1.22	1.22
Paymaster	.46	.46½
Perron Gold	1.07	1.10
Pickle Crow	2.35	2.40
Powell Rouyn	.95	1.05
Premier Gold	.86	.88
Preston Queenston	.70	.78
Quemont	14⅝	14.50
Regcourt	.33	.35
San Antonio	3.50	3.55
Senator	.34	.37
Sheep Creek	1.14	1.20
Sherritt Gordon	2.57	2.59
Sigma	8.80	9.40
Siscoe Gold	.50	.52
Sladen Malartic	.41	.45
Steeprock	2.07	2.10
Sullivan	1.90	1.92
Sylvanite	1.99	2.00
Teck Hughes	2.35	2.40
Toburn	1.25	1.30
Trans. Cont. Resources	.63	.65
Upper Canada	2.25	2.27
Ventures	8.50	9.00
Waite Amulet	4.25	4.40
Wright Hargreaves	2.85	2.90
Lake Wasa	.85	.88

Victoria's First Stationery Store
OFFICE SUPPLIES
All the little things for the office . . . paper clips, erasers, pencils, perforators, from thumb tacks to stamp pads . . . they are all here at Diggon's. Any type, any quantity.
We are headquarters for rubber stamps, dies and seals in Victoria.
DIGGONISM: Like a parachute, if you lack life insurance, you need it only once, after that it doesn't matter.
GOV'T ST.
Diggon's
DIGGON-HIBBEN LTD.

Grain

WINNIPEG (CP)—A large export business, including 650,000 bushels of wheat to the United Kingdom, 275,000 bushels to the Netherlands and 175,000 bushels to Belgium was reported today.

Flour sales equivalent to 2,000,000 bushels, made to countries other than the United Kingdom, also have been reported over the last 10 days.

(By H. A. Humber Ltd.)

Rye—	Open	High	Low	Close
May	350	350	350	350
July	342	342-4	338	338
October	342-4	243	241	241-6
December	225-7	227-2	224-5	226-2

Cash Grain Close

Oats—No. 2 cw. 65, track 65.
Barley—No. 3 cw. 93, track 93.
Rye—No. 2 cw. 350-4, track 348.

CHICAGO (AP) — Grain futures recovered from early recessions, but for the most part leadership was uncertain today.

Wheat led corn upward on commercial buying credited largely to mill hedges against the sale of flour to Italy.

(By H. A. Humber Ltd.)

Wheat—	Open	High	Low	Close
May	266-6	269	264-3	268
July	224	225-6	223	225
December	214	215-6	213-4	215-4
Corn—				
May	169	171-2	168	169-3
July	160	161-5	159	159
September	152-3	153-1	151	151-4
December	141	141	139-2	140
Oats—				
May	93	93-5	92-2	92-5
July	82-1	82-5	81-5	82-1
December	76	76-3	75	—

Preferred Stocks

(By T. H. Burns & Co. Ltd.)

	%	Bid	Asked
Abitibi ($50)		20½	20¾
Abitibi ($2.50)		42½	43½
A-C Tel. ($50 par)	4½	51	53½
B.C. Electric (new)	4	100¾	101¾
B.C. Telephone	6		110
Calgary Power	6	105½	
Can. Bread	4½	103	105
Can. Bronze	5	106	
Can. Celanese ($1.75)		40	41
Can. Utilities	5	101½	104
C.W. Natural Gas	6	106	
Dom. Malting	5	104	
Donnacona	4½	104	
Preiman	4½	97	98
Gatineau	5½	109	110½
G.S. Wares	5	105	106½
Howard Smith ($50 par)		52½	53
Nat. Grocers ($1.50)		28½	29
Ottawa Power	5	102½	103½
Power Corp.	6	109	111
Price Bros.	4	101	102
Simpsons	4½	105	106
Standard Chemical	5	102	103½
Geo. Weston	4½	105	107½

London Market

LONDON (Reuter)—Trading was light and interest spasmodic on London stock exchange today.

British government securities were unchanged while in foreign bonds chief interest again was centred in Brazilians.

Oils were indefinite although at one time Canadian Eagles attracted speculative support.

Stock closings: Babcock & Wilcox 78s 6d. Boots Pure Drug 63s 10½d. Canadian Pacific £17⅝. Central Mining £22. Consolidated Goldfields 70s. Courtaulds 54s 6d. De Beers 36s. Hudson's Bay Co. 105s. London Midland Railway £27. Metal Box 119s 4½d. Mexican Eagle 17s 6d. Mining Trust Ltd. 12s 6d. Rand Mines 118s 9d.

Canadian Bonds

(By Investment Dealers' Association)

Dominion of Canada—	Bid	Asked
VL 1 3 1951	104¾	105¼
VL 2 3 1954	105⅛	106⅛
VL 3 3 1956	105⅝	106⅝
VL 4 3 1957	104⅞	105⅞
VL 5 3 1959	104⅝	105⅝
VL 6 3 1960	104⅝	105⅝
VL 7 3 1962	104⅝	105⅝
VL 8 3 1963	104½	105½
VL 9 3 1966	104½	105½
3¼ 1966	116	107
3¼ 1952	104.20	105.20
3 1952	102.95	103.95
3 Perp.	103¾	104¾
Dominion Guarantees—		
C.N.R. 3 1959	103¾	105
Do. 4½ 1956	124	
Do. 5 1954	117¼	118½
Do. 5 1969	111½	
G.T.P. 3 1962	105¾	107½
Provincial Securities—		
B.C. 2¾ 1967	99½	101
Do. 3 1960	102½	
Do. 3½ 1956	105	
Do. 4 1957	116	
Do. 5 1953	112	
Alberta 3½ 1970	102¼	104
Saskatchewan 3 196.. 3	97	98¾
Do. 4 1960	103¾	105½
Do. 5 1958	114½	116½
Do. 6 1952	111	113
Manitoba 2¾ 1966	99½	
Do. 4 1950	104¼	
Do. 4½ 1956	119	
Do. 5½ 1958	122	
Ontario 2¾ 1975	100½	102¼
Quebec 3 1962	103½	105¼
New Brunswick 2¾ 1966	97½	99½
Nova Scotia 3 1956	103	105
Municipal Securities—		
City of Vancouver 3 1967	99	
Do. 4 1958	107	
Do. 5 1965	121½	
City of Victoria 3½ 1962	103	
Van. Water Dist. 2¾ 1967	98¼	100
Do. 4 1957	107½	
Do. 3¾ 1964	108	

Soil Survey Party Going To Peace River

A joint provincial and federal government soil survey party will shortly go into the Peace River to continue soil surveys started last year in the Dawson Creek area

Heading the party will be C. A. Rowles of the agronomy department of the University of British Columbia.

Accompanying him will be H. F. Fletcher, G. E. Munro, William Crowe and G. R. Webster of the provincil agriculture department; a geologist of the provincial lands department; and A. Farstead and F. Cook, and another person yet to be named, representing the federal government.

The party will be in the field for three months from June to August. The findings of the party will be reported to Ottawa.

Previous soil surveys have been conducted in the upper and lower Fraser, Lowenechako, Okanagan Valleys and near Vanderhoof and Fort Fraser.

Evangelist Dies

LOS ANGELES (AP) — Rev. John Johnson, 66, former president of the Union of Evangelical Christians in the United States and Canada, died Monday. He was pastor of the Russian Evangelical Christian Church here.

Victorian Leaves $70,000 To Blind Veterans Of War I

Approximately $70,000 has been left to any B.C. veteran, blind since World War I by Miss Letitia Agnes Finlayson, a member of an old Victoria family, who died in Monte Carlo, May 2, 1945.

Although a resident of Victoria, Miss Finlayson, a spinster, spent most of her years traveling abroad, mostly in Europe. Due to the war she was unable to return home and subsequently died in Monte Carlo at the age of 81 years. She is the sister of Mrs. A. B. Cotton, 990 Terrace Avenue. Her father was chief Hudson Bay Factor in Victoria many years ago.

In her will, she directed that the residue of her estate, be used for the benefit of blind returned soldiers of the war of 1914. Claimants must be residents of British Columbia.

The Canadian National Institute for the Blind in British Columbia will be given the money for distribution and "for the use of such blind persons themselves and not for their dependents."

All blind veterans who wish to claim a portion of the fund will be asked through an advertisement to be published shortly to send name and particulars of claim to Sydney Child, Victoria solicitor, for the Canada Trust who are the executors of the estate.

Claims must be in by July 1. Mr. Justice Wilson will then decide what blind veterans of World War I are entitled to benefits which will only include those who have been residents of B.C. prior to May 3, 1945, according to a recent ruling.

No applications have yet been received by Mr. Child, who is unable to say how many veterans might be eligible for the bequest. Gen. J. A. Clark, K.C., is acting for Capt. M. C. Robinson, national director of the C.I.B. in this province.

Court Of Appeal Concludes Sittings

Court of Appeal which began hearings in the courthouse April 8 with the appeal from conviction of James L. Northey and his two sons, concluded the Victoria sittings Monday night, and will reconvene in Vancouver May 20.

Appeal of W. R. Carpenter, Canada Ltd., shiping firm and E. R. Palfreyman, from an order made by Mr. Justice J. M. Coady in Supreme Court Chambers, February of this year, began Monday morning and concluded in the afternoon, with judgment reserved.

Walter S. Owen, K.C., counsel for the appellants, attacked what he termed "insufficiency of material filed in support of the claim." John R. Taylor appeared for the respondents.

The case involved 20 seamen, who claimed wages "due from April to October of 1946, and damages for illegally entering the plaintiffs into Canada, contrary to the provisions of the Immigration Act." They sought damages also, for "breach of contract and faith."

On the Court of Appeal were Chief Justice Gordon McG. Sloan and Mr. Justices H. B. Robertson, C. H. O'Halloran, Sidney A. Smith and Henry I. Bird.

Toronto Unlisted

(By H. A. Humber Ltd.)

	Bid	Asked
Advance	5	7
Bright Red Lake	4	6
Bravo	2½	3½
Cassidy	6½	8
Columbiere	2	3
Dexter	28	33
Kamlac	16	18
Lake Expanse	6	8
Lasalle	12½	13½
Lassie	15	20
Mate	4	6
Norcourt	6	7
Ortona	3½	4½
Rand	5½	6½
Redwood	3½	4½
Rich Group	7	9
Salmita	13	18
Sunbear	7	9
Tiffany	3½	4½
Walcoro	3	5
Pinnacle	2	4
Craibbe	17	20
Harper	2¼	3

Sailing Cancelled
There will be no service by
Motor Princess
SIDNEY-STEVESTON
Wednesday, May 14
Canadian Pacific

One Woman's Day

By NANCY HODGES

ALL PAINTED UP

I DON'T KNOW WHAT there is about the spring, but it always seems to turn a housewife's thoughts to cleaning, whatever it does to the young man's fancy that the poet sings about.

And it always gives me an itch to turn out rooms and have the curtains cleaned.

So that the "Paint-up, Clean-up" slogan by which the Junior Chamber of Commerce is prodding us citizens this week fell on receptive ears, as far as I was concerned.

Having cleaned up all that needed cleaning I next looked about for something to paint.

ATTIC APPROACH

AS OUR HOUSE HAS only been built just over a year, the need of paint isn't very pressing.

But as I felt the urge to paint something, I decided to tackle the stairs leading to the attic. Being built under wartime restrictions, these are still very much in the rough.

And I thought a little color might improve their appearance. So off I went in search of paint with the intention of surprising my husband with the finished effect on his return from the east.

Floor finishes are somewhat limited in color range. I didn't want anything drab so, as I love gay colors, I chose an orange tone.

Then, having made sure that there was nothing up in the attic that I would need for at least 24 hours I set to work.

STORY OF A STAIR

NOT BEING A MEMBER of the painters' union, and being inclined to spatter a bit, I got into a pair of woolen slacks and a sweater.

By the time I got to the third step from the top I felt I had acquired a perfect technique, and started humming "Whistle While You Work"—with more gusto than music.

By the time I got to the sixth stair, everything was going with a wonderful rhythm—my paintbrush and the song. In fact, thing's were going too well!

So the little gremlin who patented that old saw about there being many a slip twixt the paint-pot and the step decided to take a hand.

MANY A SLIP

I HAVEN'T THE FOGGIEST notion how it happened, but suddenly I knocked the pot of paint over.

It was a quart can—but it might as well have been a carload. It not only covered the next few stairs, but it smothered my shoes and soaked the bottom of my slacks. Never did I know a can hold so much!

Hastily I swept as much of the surplus pool into the can as possible. Then tore off my shoes and stockings before going through the house in search of turpentine.

Never have I known such penetrating paint! Not only were my shoes and stockings ruined beyond repair. But the paint had oozed through with disastrous results.

FANCY FEET

I FOUND THAT MY FEET from the top of the instep down were a beautiful orange. In fact, I had done such a thorough job that I hesitated for a moment to admire the surrealist effect.

Should I let them dry, then put on a second coat and make a permanent job of it?

On second thoughts, I decided against it. And set to with turpentine. And how I set to!

By the time I had scrubbed the stuff off my feet, I had managed to transfer most of the paint from the pant-legs to my own.

To say nothing of what had stuck to my hands, elbows and knees!

THIRTEEN STEPS

IF YOU HAVE EVER washed or bathed in turpentine, you will know how I felt—and smelt!

Having managed to rid myself of one coat of the orange, I decided to go back to the attic stairs and view the damage.

To find that the can had fallen in such a way that one stair the seventh—was untouched, but the enamel was oozing down the others. So I hastily filled my brush from that and rapidly got to work.

When I had finished, they certainly looked much better than the top half had, for the application was so much more generous.

Now I shall have to go back and finish the top lot—and the seventh stair—as soon as the lower ones are dry enough to walk on.

But I shall go gingerly. For not until I surveyed my work did I realize that there are 13 of those attic steps!

From now on, if anyone mentions "Paint-up, Clean-up Week" to me, their blood—or their paint-pot—be on their own head!

Liquor Sales Fall As Rationing Ends

About a 10 per cent drop in liquor sales by the British Columbia Liquor Control Board was reported today for April, when liquor rationing was abolished.

While official comment was not available from the Liquor Control Board which said it had no statistics available, it was reported unofficially the sales had fallen off about 10 per cent since the end of rationing.

Light Not Burning

Mariners are advised the light at Tahsis Narrows, Nootka Sound, is reported not burning, according to a notice issued today by W. L. Stamford, agent for the Department of Transport.

GULF ISLANDS CRUISE
WEDNESDAY, MAY 14
Ferry Will Make the Following Ports of Call:
Port Washington......*6-Hour Stop
Galiano Island.........2-Hour Stop
Mayne Island...........2-Hour Stop
*Optional Stopover
Lunch Available at Galiano Island and Tea at Mayne Island or Picnic Lunches May Be Taken
Parking Space Available at Swartz Bay
Coach Sales Limited to 90 Psgrs.
Coaches Leave Depot 9 a.m.
Ferry Leaves Swartz Bay 10 a.m. Arrives Back 6 p.m.
RETURN FARES: Ferry Only, 75c
Bus and Ferry, $1.25
Plus 20c Tax
Information and Tickets at Coach Lines Depot
GULF ISLANDS FERRY
CO. LTD.
Tel. E 1177

NEW BUSES
THRU TRIPS
LOW FARES

CALIFORNIA
—ALL THE EAST
Agent GEO. WILLIS
602 COURTNEY E 1712
TRAILWAYS
NATION-WIDE
friendly service

TRAVEL
TOURS — TRIPS
Western Canada Travel Service
602 COURTNEY STREET, VICTORIA
2 Doors Up From Post Office

STRAW HATS for All the Family!
Fine variety of styles for beach, garden or dress wear. Big Value Prices. 39c to $3.95
THE "WAREHOUSE"
1420 DOUGLAS STREET (Near City Hall) 2 STORES 1110 GOVERNMENT STREET (Near C.P.R. Telegraph)